BUSINESS PLAN

EB2-NIW SUPPORTING DOCUMENTATION

JUNE, 2025

MATTOS TACTICAL SOLUTIONS LLC

RODRIGO PIRES CORRÊA DE MATTOS

Table of Contents

1. **Executive Summary**

1.1 – Introduction

1.2 – Target Marketing

1.3 – Location

1.4 – Summary of Investment

2. **The Company**

2.1 – Mission Statement

2.2 – Vision and Values

2.3 – Rodrigo Pires Corrêa de Mattos' Educational and Professional Background

2.4 – Services

2.5 – Ownership

2.6 – Strengths

3. **Industry Analysis**

3.1 – Mattos Tactical Solutions LLC in the United States

3.2 – Products and Services – Security Services in the US

3.3 – Major Markets - Security Services in the US

3.4 – Current Performance

3.5 – Demands Determinants

3.6 – Business Locations

3.7 – Competitive Landscape

3.8 – Industry Outlook

4. **Marketing Plan**

4.1 – Digital Marketing

4.2 – Social Media

4.3 – Referral Marketing

4.4 – Networking, Events and Expositions/Shows

4.5 – Print Media

5. **Personnel**

5.1 – Chief Executive Officer and President: Rodrigo Pires Corrêa de Mattos

5.2 – Secretary

5.3 – Administrative Assistant

5.4 – Senior Tactical Instructor

5.5 – Firearms Specialist Instructor

5.6 – Tactical Instructor

5.7 – Instructor – Crisis Intervention & De-escalation

5.8 – Mobile Training Unit (MTU) Coordinator

5.9 – Sales Representative

5.10 – Personnel Plan

5.11 – Personnel Summary

5.12 – Mattos Tactical Solutions LLC' Organizational Chart

6. **Financial Plan**

6.1 – Pre-Opening Costs

6.2 – Sales Forecast

6.3 – Profit and Loss

6.4 – Impact on the U.S. Economy

6.5 – Balance Sheet

6.6 – Return on Investment (ROI)

7. **National Importance**

7.1 – Fulfillment of the Requirements Concerning Prong #1

7.2 – Fulfillment of the Requirements Concerning Prong #2

7.3 – Fulfillment of the Requirements Concerning Prong #3

8. **Final Considerations**

-

1. EXECUTIVE SUMMARY

1.1 – Introduction

Mattos Tactical Solutions is being established with a clear and strategic mission: to provide advanced tactical training and specialized security consulting focused on preparing public safety professionals, private security personnel, and institutions exposed to high-risk environments. Headquartered in the United States, the company emerges in a challenging and constantly evolving landscape, where armed violence, targeted attacks, and threats to institutional and personal safety have become an increasingly alarming reality.

More than a training company, Mattos Tactical Solutions will operate as a center of excellence for the technical, psychological, and strategic preparation of individuals tasked with responding to critical incidents. Our focus is on delivering highly effective solutions grounded in data, real-world experience, and proven methodologies—with the ultimate goal of protecting lives, securing sensitive environments, and strengthening institutional response to real threats. The company will stand on three foundational pillars: expert knowledge, continuous innovation, and a results-driven commitment.

The current security environment in the United States underscores the urgent need for advanced training. Incidents of armed attacks in schools, religious institutions, corporate offices, airports, public events, and high-traffic locations are on the rise. Security professionals—both public and private—are facing increasingly complex scenarios that demand far more than basic skills. It is essential to develop advanced tactical capabilities, situational awareness, emergency protocol expertise, leadership under pressure, and above all, ethical judgment during extreme situations. This is where Mattos Tactical Solutions will serve as a transformative force.

Our comprehensive training portfolio will include courses in active shooter response, school environment protection, executive and dignitary protection, evacuation and crisis containment, internal and external threat response, and advanced weapons and close-quarters defense tactics. All training will be conducted by highly qualified instructors with operational backgrounds in special forces, elite law enforcement units, and real-world deployments in high-risk zones. The learning process will be immersive and scenario-based, utilizing realistic simulations, behavioral stress analysis, and the latest technology in tactical preparedness.

In addition to field training, Mattos Tactical Solutions will offer strategic consulting services to institutions seeking to develop preventive security plans, emergency protocols, vulnerability assessments, and corporate risk management strategies. We will also provide audits, internal security workshops, and on-site training sessions, tailored to each client's specific context. Our key differentiator lies in our ability to customize solutions and rapidly adapt to the evolving national and international security landscape.

According to the U.S. Bureau of Labor Statistics (BLS), the private security and tactical training industry is projected to grow by 3% by 2032. While the percentage may appear modest, it reflects steady and sustainable growth, driven by factors such as rising gun violence, social polarization, the expansion of mass public events, and the growing demand for safety in institutional environments. Furthermore, as the value of preventive security and tactical intelligence becomes increasingly recognized, this sector is positioning itself as a strategic asset for organizations and public institutions seeking to protect their people and operations.

Mattos Tactical Solutions is poised to meet this demand with a modern, ethical, and highly specialized approach. We are committed to excellence, and to the critical responsibility of preparing professionals who can operate with precision, calm, and discipline under extreme pressure. Our company will establish itself as a national reference in specialized security training, promoting ongoing education, legal compliance, responsible use of force, and the preservation of life as a fundamental principle.

Looking ahead, Mattos Tactical Solutions envisions becoming one of the most respected tactical training and security consulting companies in the United States. We aim to be recognized for the quality of our programs, the effectiveness of our strategies, and the positive impact we generate in the communities and institutions we serve. We believe that true security is not merely a reaction to threats—it is a strategic, proactive effort built through knowledge, preparation, and foresight. And that is exactly what we intend to deliver: professional, responsible, and future-ready security solutions.

My academic and professional background has thoroughly prepared me to lead a business like Mattos Tactical Solutions LLC, with a strategic focus on standardized commercial construction and scalable growth solutions for the hospitality sector in the United States.

Over the past two decades, I've built a career rooted in discipline, leadership, and operational excellence through extensive experience in both the military and elite tactical police units in Brazil.

My foundation in high-pressure decision-making, risk assessment, and operational planning began in the Brazilian Army, where I was honored as Best Soldier of the Year, a recognition that reflects not only my performance but also my ability to lead and execute with precision. I later served in the 3rd BAEP (Battalion of Special Police Actions) of the São Paulo State Military Police, one of the most respected tactical units in the country. There, I specialized in urban combat, organized crime suppression, and rapid response operations—experiences that demanded strategic thinking, adaptability, and teamwork.

In parallel with my operational experience, I pursued advanced certifications in firearms training, defensive and tactical driving, edged weapon defense, and suicide crisis response. These skills required a rigorous understanding of safety protocols, situational awareness, and the ability to operate under pressure—all transferable competencies when leading high-performance teams and managing complex projects.

Today, I'm channeling all of that experience into building Mattos Tactical Solutions LLC, a company designed not only to provide advanced tactical training and specialized security consulting but also to support broader infrastructure and development needs, particularly within the growing U.S. hospitality sector. I understand that security is part of a much larger system—one that includes physical infrastructure, scalable operations, and standardized, efficient processes. My leadership is grounded in that holistic vision: bringing precision, resilience, and strategic execution to every aspect of the business.

With deep operational experience, strong leadership skills, and a commitment to quality and scalability, I am fully prepared to guide Mattos Tactical Solutions into becoming a trusted name in both tactical readiness and commercial development across the United States.

Having worked for over two decades in Brazil's highly demanding military and tactical police environment, I bring with me a unique set of insights, strategies, and field-tested methods that will add real value to the U.S. security and tactical training industry.

In Brazil, the security landscape is intense, fast-moving, and often extremely dangerous. Our police and military forces are constantly engaged in operations against heavily armed criminal groups, often in densely populated urban areas. The level of tactical readiness required to operate in this environment is extremely high. Training is not theoretical—it is survival-focused, mission-oriented, and adapted to real threats on the ground. Over the years, I've seen how this necessity has shaped a generation of operators into highly disciplined, flexible, and combat-ready professionals.

During my time with the 3rd BAEP of the São Paulo Military Police—a special operations unit focused on high-risk intervention—I experienced firsthand how tactical innovation, rapid decision-making, and psychological preparation are crucial to achieving operational success. In Brazil, we are trained to operate with limited resources, under intense pressure, and in complex, unpredictable environments. As a result, Brazilian tactical training tends to emphasize adaptability, close-quarters combat efficiency, threat recognition, and the importance of decisive leadership.

Now, through Mattos Tactical Solutions LLC, my goal is to bring this operational mindset to the United States—combining the best of Brazilian tactical resilience with the structure, scalability, and strategic planning capabilities needed to serve the U.S. market effectively. I believe that American professionals, especially those in public safety, private security, and executive protection, can benefit greatly from exposure to training methods developed in the Brazilian context. These methods sharpen instincts, increase mental toughness, and enhance readiness for extreme or rapidly evolving threats such as active shooter situations, urban unrest, and targeted attacks.

Additionally, I aim to integrate the Brazilian approach to close-quarters engagements, dynamic entry techniques, tactical driving, and crisis containment into modular training programs that meet U.S. compliance standards. These programs will be adapted to schools, corporate environments, places of worship, and high-profile individual protection.

By fusing my operational expertise with a deep respect for U.S. safety regulations, business structure, and institutional procedures, I plan to offer a unique and high-impact service—raising the level of tactical preparedness while fostering a culture of strategic security awareness.

The U.S. market is mature and highly professional, but what I bring from Brazil is a proven approach born in some of the world's most complex environments—one that can complement and elevate what is already being done. My mission is not to replicate the Brazilian model, but to adapt its strengths to local realities and help build a safer, more prepared professional force in the United States.

1.2 – Target Marketing

Understanding who we serve is fundamental to the mission and growth strategy of Mattos Tactical Solutions LLC. Our target market is composed of a diverse yet interconnected group of professionals and institutions that face increasingly complex and dynamic security challenges. These clients operate in environments where advanced tactical skills, quick decision-making, and comprehensive security protocols are not just beneficial, but essential for safety and operational success.

At the forefront of our focus are public safety agencies and law enforcement departments throughout the United States. These include municipal and state police forces, specialized tactical units such as SWAT teams, school resource officers, and federal task forces. These professionals are regularly confronted with rapidly evolving threats such as active shooter incidents, mass casualty events, urban violence, and terrorist threats. Standard training often fails to keep pace with these new realities, and this gap is precisely where Mattos Tactical Solutions offers a critical advantage. Drawing from my extensive experience in Brazil's most demanding and high-risk tactical units, I bring a practical, hands-on approach to training that emphasizes situational awareness, psychological resilience, and tactical adaptability. Our goal is to equip these professionals not only to survive critical incidents but to lead and resolve them effectively, minimizing harm and saving lives.

Complementing our public sector focus, we also serve a rapidly expanding private security market. The growing incidence of threats targeting executives, corporate assets, high-profile individuals, and public events has heightened the demand for sophisticated protective services.

Our training programs for executive protection teams, private security firms, and personal defense operatives are carefully designed to enhance operational readiness in real-world scenarios, incorporating advanced threat assessment, close protection tactics, crisis management, and emergency evacuation procedures. We understand that private security often operates in highly sensitive environments where discretion, professionalism, and preparedness are paramount, and our courses reflect these priorities.

Mattos Tactical Solutions also addresses the needs of critical infrastructure operators and institutions that require robust security frameworks. Hospitals, airports, schools, religious institutions, data centers, and large-scale venues face unique vulnerabilities and must maintain a state of readiness for a variety of potential threats. Through comprehensive threat assessments, customized tactical training, and crisis simulation exercises, we prepare their staff to respond decisively and efficiently. These training initiatives not only improve physical security but also foster a culture of preparedness and cooperation among all stakeholders, which is essential for mitigating risk in these environments.

In addition to direct client services, we pursue strategic partnerships with training academies, firearms instruction centers, and defense contractors who wish to incorporate proven, international tactical methodologies into their curricula. My background in Brazilian elite tactical units provides a unique perspective and set of skills that complement and enhance existing American training paradigms. These collaborations aim to expand the reach of our expertise and contribute to raising national standards for tactical preparedness.

Our approach to marketing and client engagement is deliberate and multifaceted. We prioritize building strong, trust-based relationships with decision-makers in law enforcement and security industries through participation in conferences, workshops, and industry forums. These in-person engagements are supported by a robust digital marketing strategy that includes producing educational content such as tactical tutorials, scenario debriefs, and training highlights. Social media channels like LinkedIn, Instagram, and YouTube are leveraged to connect with professionals seeking cutting-edge, practical training solutions. Moreover, we emphasize certification programs and referral incentives that encourage ongoing professional development and institutional loyalty.

What truly distinguishes Mattos Tactical Solutions is not only the depth of operational experience and tactical knowledge we bring but also the tailored, scenario-based training delivery that ensures immediate applicability and measurable impact. By maintaining a sharp focus on the evolving needs of our target market and continuously adapting our offerings, we are committed to advancing the level of tactical readiness, resilience, and professionalism across the United States security landscape.

1.3 – Location

Mattos Tactical Solutions LLC will strategically establish its operations in two key locations within the United States: Florida and Texas. These states represent important hubs for security, law enforcement, and private industry, making them ideal bases for delivering advanced tactical training and specialized security consulting services.

Florida's diverse and rapidly growing population, combined with its high concentration of public safety agencies, corporate headquarters, educational institutions, and critical infrastructure, creates a significant demand for comprehensive security solutions. Its unique mix of urban centers, tourist destinations, and international gateways means that public and private security professionals face a wide range of challenges—from active shooter incidents and natural disaster preparedness to executive protection and crisis management. Establishing a presence in Florida allows Mattos Tactical Solutions to be close to these dynamic environments, ensuring that our training programs are relevant, accessible, and immediately impactful.

Texas, similarly, is one of the largest states in the country both geographically and economically, with a strong presence of military bases, energy sector facilities, major airports, and sprawling urban centers. The state's strategic importance and the complexity of its security landscape demand advanced and adaptable training solutions. Texas also benefits from a robust network of law enforcement agencies and private security firms that continuously seek high-quality tactical education to address evolving threats. By operating in Texas, Mattos Tactical Solutions positions itself to meet these needs head-on, offering tailored programs that emphasize operational readiness, crisis response, and leadership development.

The dual presence in Florida and Texas will not only broaden our geographic reach but also allow us to serve a wider range of clients across public safety, private security, critical infrastructure, and corporate sectors. This strategic location approach supports our mission to enhance tactical preparedness throughout the United States by delivering localized, culturally aware, and highly effective training and consulting services.

The reasons why these locations are the best choice include:

- **High Demand for Security Services:** Both Florida and Texas have large populations and significant economic activity, which drive increased demand for public safety, private security, and critical infrastructure protection.
- **Diverse and Complex Security Challenges:** These states feature a variety of environments—from dense urban areas and international airports to major corporate headquarters and energy facilities—requiring adaptable and comprehensive tactical training.
- **Concentration of Law Enforcement and Military Facilities:** Florida and Texas host numerous law enforcement agencies, federal offices, and military bases, providing opportunities for collaboration and training partnerships.
- **Growing Corporate and Hospitality Sectors:** Both states have rapidly expanding hospitality, tourism, and corporate industries that benefit from specialized security consulting and executive protection services.
- **Strategic Geographic Positioning:** Florida's role as a gateway to Latin America and Texas's position as a major economic and transportation hub offer access to diverse client bases and potential regional expansion.
- **Favorable Business Climate:** Both states provide a business-friendly environment with incentives for companies in security, defense, and training sectors.

By operating in Florida and Texas, Mattos Tactical Solutions ensures broad geographic reach, access to critical markets, and the ability to deliver tailored, impactful training and consulting services to a wide range of clients.

1.4 – Summary of Investment

I will personally invest a total of $100,000.00 into the Company, with all investments coming from my funds, without any loans from financial institutions.

2. THE COMPANY

2.1 – Mission Statement

At Mattos Tactical Solutions LLC, our mission is to empower security professionals—both in the public and private sectors—through advanced tactical training and specialized consulting services, with the ultimate goal of protecting lives, property, and critical infrastructure in environments of real and escalating risk.

We are committed to delivering high-performance instruction rooted in real-world operational experience, designed not only to improve technical capabilities but also to develop the mental fortitude, leadership qualities, and strategic thinking required in high-pressure situations. In a world where threats evolve rapidly—from mass shootings and terrorist acts to civil unrest and targeted attacks—standardized responses are no longer sufficient. We provide customized, scenario-based training solutions that prepare professionals to think clearly, act decisively, and neutralize threats while minimizing collateral damage.

Our mission goes beyond tactical techniques; it is about building a culture of preparedness, accountability, and excellence. We work closely with law enforcement agencies, private security firms, corporate entities, educational institutions, and critical infrastructure operators to identify vulnerabilities and close the gap between perceived readiness and real-world capability. Every training session, protocol design, or security assessment we conduct is aimed at one objective: enabling our clients to respond not with fear or hesitation, but with precision, control, and confidence.

We believe that those tasked with the responsibility of protecting others must themselves be protected—by knowledge, by skill, and by preparation. That is why our approach is hands-on, immersive, and constantly updated to reflect evolving threats and lessons learned from operational environments around the world. Our mission is built on a foundation of discipline, resilience, and ethical responsibility.

Through Mattos Tactical Solutions, we are not only training individuals—we are shaping a new standard of tactical excellence. Our commitment is to serve as a force multiplier for professionals on the front lines of safety, empowering them to safeguard communities, uphold public trust, and make a lasting impact in the security landscape of the United States and beyond.

2.2 – Vision and Values

At Mattos Tactical Solutions LLC, our vision is to become a nationally recognized benchmark in tactical training and innovation throughout the United States by 2028. We aspire to lead the transformation of the tactical training industry by introducing methods that are not only rooted in operational excellence but also adaptable to the evolving realities of modern-day threats. By leveraging international expertise, field-tested strategies, and a commitment to continuous improvement, we aim to be the preferred partner for law enforcement agencies, private security firms, and organizations that operate in high-risk environments.

Our vision is built on the belief that security professionals deserve access to training that goes beyond the theoretical and reflects the complexity of the world they operate in. We seek to expand our reach through strategic collaborations, specialized certification programs, and the integration of technology and innovation into our training platforms. By doing so, we will raise the national standard for tactical readiness, inspire a new generation of prepared and ethical protectors, and ultimately contribute to a safer, more resilient society. We do not simply want to grow—we aim to lead, shape, and define what tactical training means in the U.S. security landscape.

Mattos Tactical Solutions LLC will establish the Company's core values as:

- **Excellence**: We strive for the highest level of quality in everything we do—from training execution and instructional design to customer service and operational outcomes. Excellence is not a goal but a standard we uphold in every mission.
- **Discipline**: Discipline is the backbone of tactical performance. We instill mental and physical discipline in every professional we train, knowing that consistent effort, focus under pressure, and self-control are essential in life-or-death situations.
- **Ethics**: We operate with unwavering integrity, transparency, and respect for human life and the law. Our ethical foundation ensures that the tactics and strategies we teach are used responsibly and with a clear sense of justice and accountability.
- **Operational Precision**: Every decision in a tactical context matters. We train our clients to think and act with precision—executing actions with accuracy, timing, and purpose. Operational precision minimizes risk, saves lives, and builds trust in high-stakes environments.

- **Social Responsibility**: We recognize that our work directly impacts the safety and well-being of communities. Our mission includes a broader commitment to serve society by preparing professionals who protect lives with courage, competence, and compassion. We aim to be part of the solution in building safer schools, cities, and institutions.

2.3 – Rodrigo Pires Corrêa de Mattos' Educational and Professional Background

I have built a solid foundation of tactical excellence, operational leadership, and human-centered service through over two decades of dedication to military and police operations in Brazil. My career has been marked by frontline experience in high-risk environments, ongoing technical training, and a consistent pursuit of professional and ethical excellence—attributes that form the core of my leadership at Mattos Tactical Solutions LLC.

Since 2012, I have served in the **3rd BAEP (Batalhão de Ações Especiais de Polícia)**, one of the most respected elite tactical units within the **Military Police of the State of São Paulo**, specializing in urban combat, high-risk interventions, and operations against organized crime. In this capacity, I have worked under extreme pressure, engaging in scenarios that demanded not only physical readiness and tactical intelligence but also emotional control, discipline, and decision-making with life-saving implications. This experience has deeply informed my understanding of security dynamics and my ability to train others for real-world threats.

Throughout my career, I have received numerous **awards and recognitions** that reflect both my technical performance and unwavering dedication to public service. These include:

Award/Recognition	Institution	Date
Best Soldier of the Year	Brazilian Army	–
Most Distinguished Trainee (Praça Mais Distinta)	Brazilian Army	–
2nd Place – Best Combat Shooter	Military Police of São Paulo	–
Outstanding Police Officer of the Month	Military Police of São Paulo	April 2014, July 2016
Case of the Month	Military Police of São Paulo	July 2016
Certificate of Recognition	Federal Congressman Capitão Augusto	September 2019
Commendation for Extreme Dedication to the Public Cause	Military Police of São Paulo	June 20, 2017

These distinctions not only honor my individual accomplishments but also reflect my broader commitment to excellence, resilience, and ethical service in the line of duty.

Academically, I hold a **Bachelor's Degree in Human Resources Management Technology**, which has equipped me with the strategic and organizational skills necessary for leadership, team coordination, and enterprise development. These competencies are essential to the success and scalability of Mattos Tactical Solutions LLC in the U.S. market.

In addition, I have completed a broad range of specialized tactical and operational training programs, including:

- **Preventive Police Driving Techniques (EEP)**
- **Combat Knife Techniques Course**
- **Urban Traffic Enforcement (CEP)**
- **MOPP – Movement and Operation of Hazardous Materials**
- **Defensive Driving Techniques**
- **Heavy Machine Gun Operation – .50 M2 HB Browning**
- **Humanized Approach to Individuals in Suicidal Crisis**
- **Taser Certification – Neuromuscular Incapacitation Weapons (EEP)**

This extensive combination of practical field experience, academic preparation, and specialized instruction makes me uniquely qualified to lead a tactical training and consulting firm designed to operate at the highest level. Through **Mattos Tactical Solutions LLC**, I will bring a proven, mission-driven approach to security training in the United States—shaped by real-world lessons, international standards, and a steadfast commitment to saving lives and empowering those who protect them.

2.4 – Services

Mattos Tactical Solutions LLC will deliver a wide range of high-performance tactical and security services aimed at enhancing the operational readiness, strategic capacity, and situational response of professionals and organizations exposed to elevated risk environments. Our services have been designed to fill critical gaps in tactical training and threat preparedness, especially in light of growing concerns over mass shootings, targeted attacks, and complex crisis scenarios across the United States.

Backed by international field experience and real-world operational know-how, our offerings combine hands-on practical instruction, strategic consulting, and protocol development tailored to public safety agencies, corporate entities, private security teams, and high-sensitivity institutions.

- **Advanced Tactical Training**

We offer advanced tactical training programs—delivered both in-person and through interactive online platforms—that immerse participants in highly realistic simulations based on real-world threat scenarios. These courses go beyond theory and provide direct application through exercises involving urban combat tactics, threat neutralization, tactical communications, room clearing, firearm accuracy, use-of-force decision-making, and stress management under fire. Our training is geared toward police units, SWAT teams, private security forces, and institutional emergency response teams.

- **Corporate Security Consulting**

Our security consulting services provide organizations with a complete analysis of their current risk exposure, followed by the design and implementation of security protocols that are preventive, adaptive, and compliant with legal and industry standards.

We assess physical infrastructure, access control systems, internal policies, and personnel response procedures to deliver fully customized mitigation strategies. Our goal is to reduce liability, minimize operational vulnerability, and support leadership in making informed, security-conscious decisions.

- **Executive Protection Training and Services**

We train and prepare specialized security personnel to manage the full spectrum of executive protection needs for VIPs, corporate leaders, diplomats, and public figures. Our curriculum includes close-protection tactics, threat intelligence gathering, surveillance awareness, motorcade security, emergency medical response, and high-risk event security planning. Additionally, we assist organizations in building or enhancing their in-house executive protection capabilities to ensure discreet and effective personal security.

- **Crisis Response Training**

In a world where critical incidents are escalating in both frequency and severity, the ability to respond swiftly and effectively is paramount. Our crisis response training modules simulate real-life high-stress events such as active shooter situations, hostage crises, and suicidal intervention scenarios. We guide participants through structured evacuation drills, containment strategies, team coordination, and negotiation techniques to enhance their capacity to preserve lives and maintain control under extreme pressure.

- **Security Protocol Development for Sensitive Environments**

Every environment faces unique security challenges. We specialize in developing tailored security protocols for critical and sensitive settings—including schools, hospitals, airports, churches, corporate headquarters, and logistics centers. Our experts work directly with clients to build action plans that are aligned with their daily operations, staffing structures, and spatial realities. These protocols cover lockdown procedures, rapid communication systems, internal threat response chains, and business continuity strategies in the face of disruptions.

Each of our services is supported by a rigorous methodology, combining tactical realism, behavioral science, and risk management principles to ensure that our clients receive not only training—but transformation. At **Mattos Tactical Solutions LLC**, we don't just prepare people for threats, we elevate their ability to lead, respond, and protect in the most critical moments.

2.5 – Ownership

The Company will be structured as a Limited Liability Company (LLC), with its ownership being fully controlled by myself, Rodrigo Pires Corrêa de Mattos, controlling 100%.

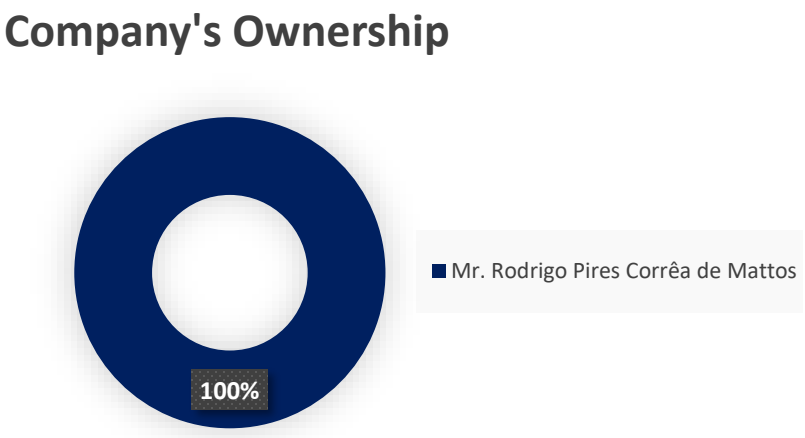

2.6 – Strengths

Mattos Tactical Solutions LLC is founded on a set of core strengths that differentiate us in the highly specialized field of tactical training and security consulting. These strengths form the foundation of our competitive advantage and position us to deliver exceptional value to clients across public safety, corporate security, and critical infrastructure sectors.

Our first major strength is our **extensive operational expertise**. Led by a founder with over 20 years of frontline experience in elite military and police tactical units, our company benefits from real-world knowledge of high-risk scenarios and proven tactical methodologies. This deep understanding allows us to design and deliver training programs that are both realistic and immediately applicable, ensuring our clients are prepared for the most complex and dangerous environments.

Another critical strength is our **comprehensive and customizable training curriculum**. We combine advanced tactical techniques with adaptive teaching methods, providing both in-person and digital learning formats. This flexibility allows us to meet the diverse needs of clients, whether they require immersive live simulations or scalable online modules. Our courses emphasize practical skills, decision-making under pressure, and crisis management, delivering training that goes beyond theory to foster true operational readiness.

Mattos Tactical Solutions also stands out for its **holistic approach to security consulting**. We don't simply provide recommendations—we partner closely with clients to conduct thorough risk assessments, develop tailored mitigation protocols, and implement sustainable security strategies. This end-to-end service ensures that organizations are equipped to address current vulnerabilities and adapt proactively to emerging threats.

Geographically, our dual presence in Florida and Texas provides us with strategic access to key U.S. markets where demand for advanced tactical training and executive protection is high. This positioning enables us to build strong regional relationships, respond quickly to client needs, and leverage local insights into security trends and regulatory environments.

Our company's **commitment to ethical standards and operational excellence** is also a defining strength. We maintain rigorous quality controls, uphold strict confidentiality, and adhere to the highest codes of conduct. This builds trust with clients and stakeholders, reinforcing our reputation as a reliable and principled partner in security.

Finally, our **focus on innovation and continuous improvement** ensures we remain at the forefront of tactical training technology and security best practices. We actively integrate emerging techniques, technological tools, and intelligence insights into our programs, positioning Mattos Tactical Solutions as a leader in adaptive security solutions for an evolving threat landscape.

Together, these strengths empower Mattos Tactical Solutions LLC to deliver unmatched expertise, tailored solutions, and measurable results for clients committed to protecting people, assets, and communities in today's complex security environment.

3. INDUSTRY ANALYSIS

3.1 – Mattos Tactical Solutions LLC in the United States

The global private security services market is witnessing substantial growth and transformation. In 2024, the market size was estimated at approximately USD 4,620.5 million, reflecting the increasing importance of private security solutions worldwide. Forecasts indicate that this market will expand rapidly, reaching an estimated USD 7,995.5 million by 2030. This growth corresponds to a compound annual growth rate (CAGR) of 9.8% between 2025 and 2030[1], underscoring a robust demand trajectory across various sectors.

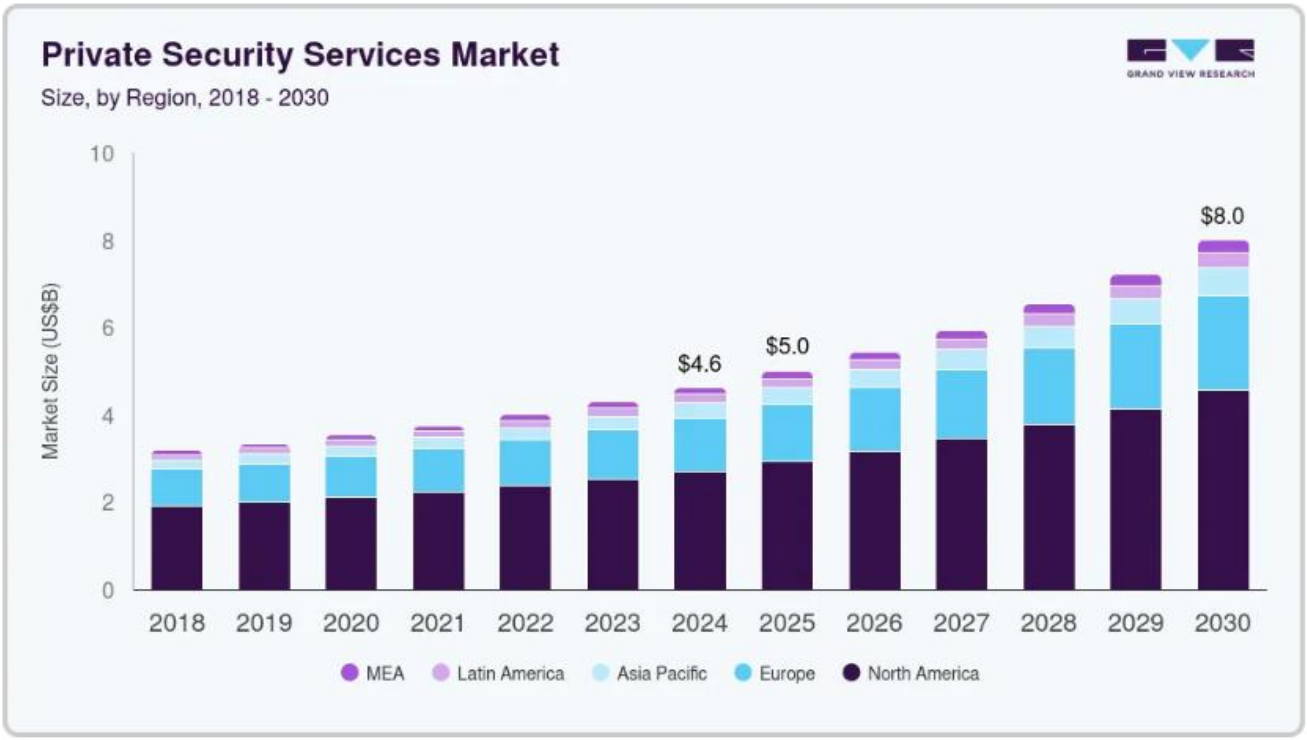

A key driver behind this expansion is the heightened awareness and prioritization of security among individuals and organizations alike. Within this broader trend, the residential sector stands out as a particularly dynamic segment. As homeowners become increasingly concerned about personal safety, property protection, and privacy, there is a growing preference for reliable and sophisticated security services. This includes the adoption of technologies such as smart surveillance, alarm systems, and on-site security personnel, tailored to provide comprehensive home protection.

[1] Source: https://www.grandviewresearch.com/industry-analysis/private-security-services-market-report

Additionally, factors such as rising urbanization, increasing crime rates in certain regions, and concerns about terrorism and civil unrest contribute to the escalating demand for private security services. Businesses across industries are also recognizing the critical role that private security firms play in safeguarding assets, employees, and customers, further fueling market growth.

The market's positive outlook is further supported by technological advancements that enhance the effectiveness and efficiency of private security solutions. Innovations in artificial intelligence, biometric access control, remote monitoring, and integrated security systems are enabling providers to offer smarter, more adaptive, and scalable services.

In summary, the private security services industry is poised for sustained growth, driven by rising demand in the residential sector and supported by technological innovation and broader socio-economic factors. This trend highlights the increasing role that private security plays in global safety strategies and the growing expectation for professional, reliable protection services.

3.2 – Products and Services - Security Services in the US

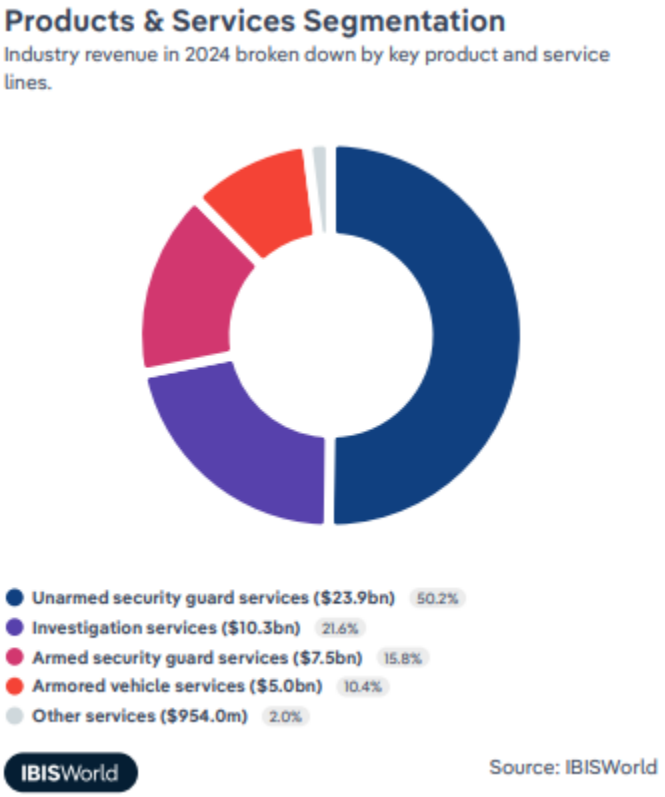

Revenue		Employees		Businesses	
$47.7bn	'19-'24 ↓1.0 % '24-'29 ↑0.5 %	859k	'19-'24 ↓0.2 % '24-'29 ↑0.5 %	11,317	'19-'24 ↑0.8 % '24-'29 ↑0.4 %
Profit		**Profit Margin**		**Wages**	
$2.6bn	'19-'24 ↓2.7 %	5.5%	'19-'24 ↓0.5 pp	$29.5bn	'19-'24 ↑0.8 % '24-'29 ↑0.5 %

In 2024, the security services industry in the United States continues to demonstrate strong demand and structural resilience, with notable distinctions in revenue composition across its various service segments. A dominant feature of the current market landscape is the clear predominance of unarmed security services, which account for more than half of the industry's total revenue. This segment plays a central role in the protection of commercial properties, residential complexes, retail environments, and public venues, where the visible presence of security personnel serves as both a deterrent and a first line of response.

Other important segments within the industry include armed security services and private investigation, both of which cater to clients requiring heightened levels of protection, risk assessment, or specialized operational support. Armed services are particularly prevalent in high-risk environments, such as financial institutions, critical infrastructure sites, and executive protection assignments. Meanwhile, investigative services support both corporate and private clients with fraud detection, internal audits, surveillance, and legal inquiries.

In addition, armored transportation services continue to hold a significant role in the safe and secure movement of cash, sensitive documents, and high-value assets. These services are essential for banks, large retailers, and government agencies that require reliable logistics combined with elevated security protocols. The armored transport segment, although smaller in overall revenue compared to other service categories, contributes meaningfully to the industry's comprehensive offering and supports the integrated security needs of a wide range of clients.

Despite the broad array of services available, the industry reveals a notable concentration of revenue in the unarmed security segment. While this concentration reflects the consistent demand for cost-effective and scalable protection solutions, it also suggests a relative lack of diversification in revenue streams across the sector. This dynamic introduces potential vulnerabilities, particularly in the face of regulatory changes, shifts in client preferences, or technological advancements that may reduce the need for physical surveillance in certain environments.

Consequently, while unarmed security services remain foundational, there is an increasing awareness among industry players of the importance of expanding into adjacent areas—such as risk consulting, crisis response training, cybersecurity integration, and intelligence gathering—in order to build resilience and adapt to evolving market needs.

In summary, the U.S. security services industry in 2024 is marked by a dominant reliance on unarmed security personnel, supported by important yet smaller segments like armed services, investigative work, and armored transport. For new entrants and established firms alike, strategic diversification and innovation will be key to navigating future demand shifts and maintaining competitiveness in a sector that remains essential to public and private safety nationwide.

SWOT

Strengths	Low Imports
	Low Capital Requirements
Weaknesses	Low & Steady Level of Assistance
	High Competition
	Low Profit vs. Sector Average
	High Customer Class Concentration
	High Product/Service Concentration
	Low Revenue per Employee
Opportunities	High Revenue Growth (2019-2024)
Threats	Low Revenue Growth (2005-2024)
	Low Outlier Growth
	Low Revenue Growth (2024-2029)
	Low Performance Drivers

An evaluation of the U.S. security services sector through a SWOT analysis reveals a landscape of operational strengths, notable structural weaknesses, evolving opportunities, and emerging threats—factors that together shape both the current dynamics and future trajectory of the industry.

Strengths

One of the primary strengths of the sector is its low dependence on imports. Security services are inherently local in nature, relying on human capital, regional presence, and physical deployment—factors that insulate the industry from many global supply chain disruptions. Additionally, the sector benefits from relatively low capital requirements compared to other industries. Entry into the market does not necessitate large infrastructure investments, which allows for a wide range of businesses—from small firms to large national operators—to participate and scale according to demand. This operational accessibility encourages regional specialization and responsiveness to local security needs.

Weaknesses

However, despite these structural advantages, the industry faces several internal challenges. Chief among them is the high level of competition, which drives down profit margins and creates a price-sensitive environment. This is particularly evident in the unarmed security segment, where commoditization of services has limited the potential for significant differentiation. The sector also exhibits lower profitability when compared to other professional service industries, largely due to high labor costs and the necessity of continuous training and compliance.

Moreover, many security firms are heavily dependent on a small group of large clients—such as government contracts, major retail chains, or corporate accounts—making them vulnerable to client turnover or budgetary fluctuations. This customer concentration risk underscores the importance of diversifying client bases and service offerings.

Opportunities

From 2019 to 2024, the sector experienced steady growth fueled by heightened public awareness, rising urbanization, and increased investment in both private and public safety. This period saw a surge in demand for event security, tactical training, and integrated security solutions.

However, projections for the 2025–2029 period indicate a deceleration in growth, pointing to market saturation in certain segments and increased competition from technology-driven alternatives such as automated surveillance and AI-powered threat detection.

Nevertheless, opportunities remain—particularly for firms willing to innovate. Growth can be found in specialized services such as tactical and crisis response training, cybersecurity integration, security consulting, and niche markets like school safety, healthcare facility protection, and executive protection. These areas demand higher expertise and allow for greater value capture.

Threats

The industry's most pressing threats stem from its structural vulnerabilities and shifting market conditions. The anticipated slowdown in growth, coupled with intense competition and thinning margins, may place financial pressure on smaller or undifferentiated firms. Additionally, the lack of strong long-term growth drivers could lead to stagnation unless new service models are developed.

Technology also represents a double-edged sword—while it creates opportunities for enhanced capabilities, it may also reduce the need for traditional personnel-based services, especially in low-risk environments. Regulatory changes and labor-related challenges, including unionization pressures and minimum wage increases, further contribute to operational uncertainty.

In summary, while the U.S. security services industry is supported by a solid operational foundation, it faces critical strategic challenges that demand forward-thinking responses. Firms that invest in differentiation, technological integration, and client diversification will be best positioned to thrive in a market where low barriers to entry no longer guarantee long-term viability. The evolving landscape requires a shift from volume-based models to value-driven solutions, making innovation, specialization, and strategic partnerships more important than ever.

Buyer & Supplier Power

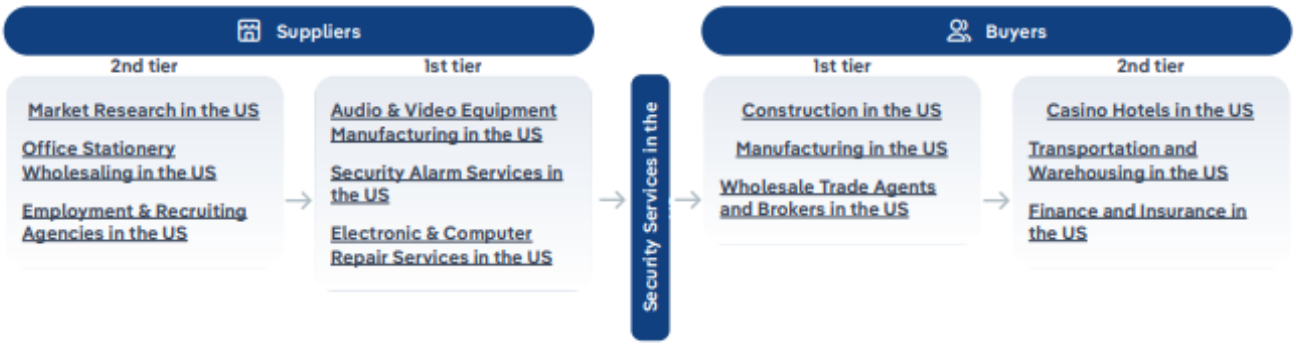

IBISWorld

Source: IBISWorld

3.3 – Major Markets - Security Services in the US

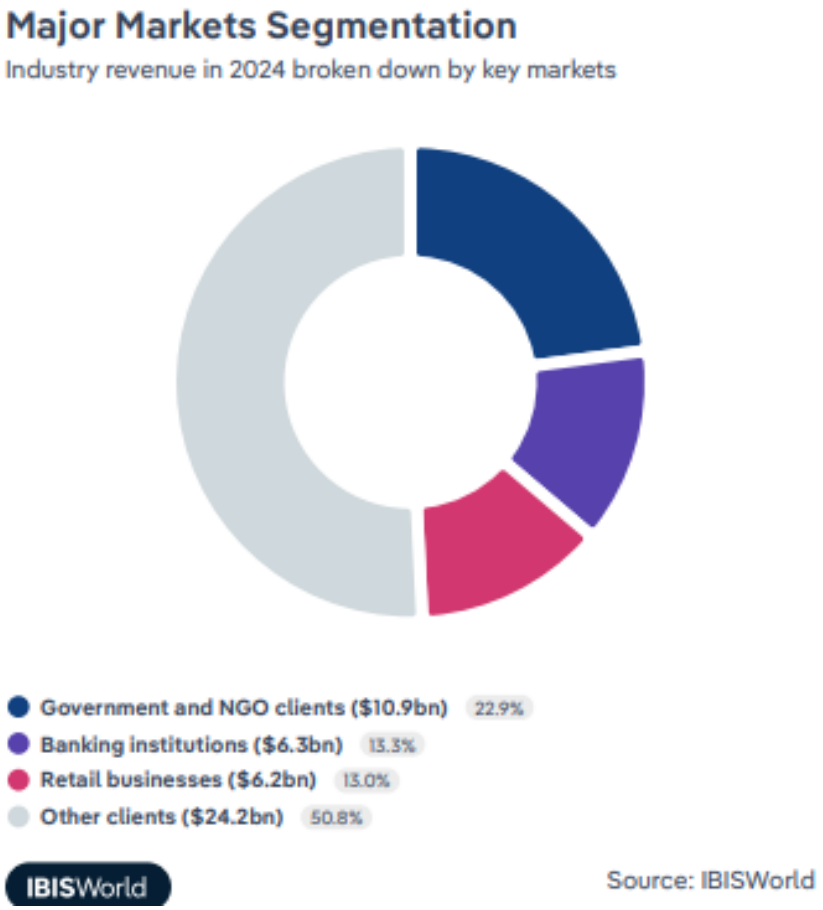

The security services industry in the United States serves a wide range of market segments, reflecting the diverse and evolving nature of security demands across public and private domains. While the sector is often associated with government contracts and large institutional clients, a closer analysis of revenue distribution reveals a more complex and strategically advantageous client profile.

Government agencies and non-governmental organizations (NGOs) continue to represent a substantial portion of the industry's client base. These entities typically require security solutions for facilities, public events, emergency preparedness, and critical infrastructure protection. Due to the scale and visibility of these operations, contracts from government bodies are often long-term and high-value, contributing to revenue stability and credibility for service providers.

The financial services sector and retail industry also remain key clients. Banks and financial institutions require secure transport of assets, surveillance systems, and highly trained personnel to prevent fraud and protect physical locations.

Similarly, retail businesses depend heavily on loss prevention, crowd control, and access monitoring services, especially in large-scale commercial centers and high-traffic environments.

However, the most significant source of industry revenue comes from a broader and less centralized category of clients classified as “other.” This group encompasses a vast array of organizations and individuals, including corporate offices, schools and universities, healthcare facilities, residential communities, private events, and emerging technology firms. The dominance of this miscellaneous category points to the industry's ability to adapt to a wide range of client needs and expand its relevance beyond traditional sectors.

This diversified client base presents both an opportunity and a challenge. On one hand, it reduces dependence on any single market segment, offering resilience against economic fluctuations or policy changes that may affect specific industries. A broad client portfolio also creates space for innovation, allowing companies to develop new services and training programs tailored to niche environments and emerging threats.

On the other hand, the heterogeneity of client needs requires providers to maintain operational flexibility and a high degree of customization in service delivery. Security firms must be prepared to address a wide spectrum of requirements—from executive protection and tactical training to event security and cyber-physical integration—often within very specific regulatory and cultural contexts.

In conclusion, the current market segmentation within the U.S. security services industry reflects both its maturity and adaptability. The strong presence of institutional clients such as government, NGOs, financial firms, and retailers is complemented by a vast and growing number of “non-traditional” clients. This blend enhances the sector’s revenue resilience while requiring a customer-centric approach that values specialization, agility, and innovation. For companies like Mattos Tactical Solutions LLC, this market structure represents an ideal environment to offer specialized and scalable security solutions capable of meeting a wide array of contemporary threats.

3.4 – Current Performance

The revenue trajectory of the U.S. security services industry over the past several years reveals a pattern of consistent and resilient growth, underpinned by the sector's fundamental role in safeguarding people, assets, and institutions. While generally stable, this upward trend has included moderate fluctuations influenced by broader economic conditions, regulatory changes, and shifts in client demand.

Between 2019 and 2024, the industry experienced an accelerated growth phase. This period was marked by increased public and private investment in security infrastructure, driven largely by heightened societal concerns over public safety, high-profile security incidents, and a broader national emphasis on preparedness and risk mitigation. The surge in demand during these years was also reinforced by the expansion of specialized services, such as tactical training, event protection, executive security, and integrated technology solutions, including remote surveillance and access control systems.

Despite this period of growth, forecasts for the coming years suggest a gradual stabilization and a slower rate of expansion. The industry is now entering a more mature stage of its lifecycle, where many of the most accessible and large-scale growth opportunities have already been realized. This anticipated leveling off is not indicative of a declining sector, but rather a reflection of its maturation. In this phase, the market is likely to become more competitive, with firms focusing on client retention, operational efficiency, and service innovation rather than on rapid expansion.

This projected stabilization highlights the increasing importance of differentiation. In an environment where organic growth slows, companies that rely solely on traditional security services may face stagnation. To remain profitable and relevant, firms will need to pursue value-added services, invest in advanced training for personnel, and embrace technologies that improve efficiency and performance—such as AI-assisted surveillance, data analytics, and adaptive response systems.

Furthermore, as clients become more sophisticated in their expectations, there will be greater demand for integrated solutions that combine physical security with digital intelligence and proactive risk management. This shift represents an opportunity for security service providers to evolve from labor-intensive models toward strategic partnerships and consultancy-based approaches.

In conclusion, while the U.S. security services industry has enjoyed a strong period of revenue growth—particularly from 2019 to 2024—the outlook for the future points to a mature and stable market environment. Sustained success in this landscape will depend on a company's ability to innovate, diversify services, and operate with high levels of professionalism and agility. For firms like Mattos Tactical Solutions LLC, this presents a compelling moment to introduce specialized, efficient, and scalable security solutions that respond to the evolving needs of modern clients.

Year	Revenue ($ Million)	IVA ($ Million)	Establishments (Units)	Enterprises (Units)	Employment (Units)	Wages ($ Million)
2005	37,325.1	24,587.8	13,674	10,140	651,273	21,541.1
2006	36,814.2	25,823.6	14,699	10,282	679,631	23,390.2
2007	37,946.5	24,936.2	14,986	10,553	658,036	21,803.6
2008	38,785.6	25,832.5	15,373	10,537	710,225	23,138.5
2009	38,566.0	24,749.2	15,180	10,312	676,707	22,199.8
2010	38,332.4	26,081.4	15,043	10,286	664,644	22,478.1
2011	39,032.2	25,694.6	15,170	10,168	678,855	23,040.4
2012	40,570.8	27,750.4	15,591	10,531	720,342	24,464.2
2013	40,432.2	27,712.1	15,615	10,379	743,191	24,275.3
2014	39,001.6	28,647.5	14,790	10,287	766,664	24,747.3
2015	38,968.3	27,256.8	14,813	10,338	779,436	25,308.4
2016	40,779.2	29,865.8	14,929	10,461	798,496	26,521.8
2017	48,226.8	31,546.8	14,462	10,719	811,482	27,833.4
2018	46,763.9	31,112.9	14,500	10,842	843,319	28,681.3
2019	50,081.6	32,282.5	14,678	10,890	867,891	28,436.2
2020	47,543.3	31,683.8	14,701	10,945	862,921	28,381.7
2021	45,794.4	31,683.4	15,199	11,257	821,343	28,594.7
2022	48,251.2	32,925.9	14,969	11,324	860,893	29,670.3
2023	47,797.6	32,757.5	14,929	11,311	858,150	29,537.0
2024	47,699.2	32,740.5	14,918	11,317	858,831	29,543.4
2025	47,913.3	32,933.9	14,985	11,372	863,398	29,695.6
2026	48,419.3	33,256.6	15,092	11,452	870,746	29,960.5
2027	48,627.7	33,357.4	15,155	11,504	873,861	30,072.0
2028	48,867.5	33,508.8	15,225	11,560	877,632	30,205.5
2029	48,909.7	33,571.8	15,233	11,570	879,868	30,272.3
2030	49,111.1	33,703.8	15,281	11,606	883,146	30,387.4

3.5 – Demand Determinants

The demand for security services in the United States is shaped by a complex interplay of factors that reflect the evolving economic, social, technological, and regulatory landscape. Understanding these determinants is essential for anticipating industry trends, identifying growth opportunities, and developing effective strategies to meet the needs of clients across various sectors.

One of the foremost determinants of demand is the **increasing public concern about safety and crime prevention**. With ongoing threats from organized crime, cybercrime, terrorism, and mass casualty incidents such as active shooter events, individuals, businesses, and government entities prioritize enhanced security measures. Urban centers and metropolitan areas, in particular, face heightened risks due to population density and infrastructure complexity, driving a growing need for both visible and covert security operations. This concern extends to critical sectors including education, healthcare, transportation hubs, and entertainment venues, where comprehensive security protocols are vital to protect large numbers of people.

Economic expansion and infrastructure development also significantly influence demand. As the U.S. economy grows, investments in commercial real estate, industrial complexes, data centers, and public infrastructure projects escalate, creating greater requirements for safeguarding these assets. Moreover, large-scale events such as conventions, sports competitions, and political gatherings demand tailored security solutions to manage crowd control, threat detection, and emergency response. Businesses increasingly recognize that robust security services are an integral part of operational continuity and risk management, further fueling industry demand.

Technological innovation serves as both a driver and a transformer of the security services market. The integration of advanced surveillance technologies such as AI-powered video analytics, drones, biometric access controls, and cybersecurity tools has expanded the scope of security offerings. Clients seek providers capable of delivering hybrid solutions that combine physical security presence with technology-enabled monitoring and rapid threat identification. This evolution requires security personnel to be proficient in both traditional tactical skills and new technological platforms, thus expanding the demand for highly trained, adaptable professionals.

Regulatory frameworks and compliance requirements impose mandatory standards that significantly impact demand for security services. Various federal, state, and local laws govern workplace safety, data protection, and critical infrastructure security, necessitating ongoing compliance efforts by organizations. Agencies such as the Department of Homeland Security, Occupational Safety and Health Administration (OSHA), and the Transportation Security Administration (TSA) establish guidelines that prompt businesses to implement comprehensive security programs.

These regulatory pressures drive demand for expert consultancy, risk assessments, and specialized training programs to ensure adherence to legal standards and minimize liability exposure.

Additionally, **societal shifts and heightened public awareness regarding safety influence demand patterns.** High-profile incidents and media coverage of security breaches or violent events have increased sensitivity among the public and stakeholders. This has led to proactive investments in security, especially in traditionally vulnerable settings such as schools, places of worship, and healthcare facilities. The demand for crisis preparedness, behavioral threat assessment, and mental health-informed intervention training has grown as organizations seek to mitigate risks before they escalate.

The labor market dynamics within the security industry itself also shape demand. The sector faces challenges related to recruitment, retention, and workforce development. The increasing complexity of security roles and higher expectations for professionalism and certification mean that clients prioritize providers with well-trained, vetted personnel. This creates opportunities for companies offering advanced training, career development, and certification programs, as well as those who emphasize employee well-being and job satisfaction to reduce turnover.

Competitive pressures and client expectations are further demand determinants. The security market is increasingly crowded with a variety of service providers ranging from small local firms to large multinational corporations. Clients now demand customized solutions tailored to their specific risk profiles, with an emphasis on measurable results, transparency, and integration with existing organizational processes. Companies that invest in building strong reputations, demonstrating operational excellence, and forging partnerships with law enforcement and emergency responders gain a competitive edge, thereby stimulating further demand for their services.

In conclusion, the demand for security services in the U.S. is influenced by a wide array of interconnected factors including heightened safety concerns, economic and infrastructural growth, rapid technological advancements, regulatory mandates, societal expectations, workforce challenges, and competitive market dynamics. Companies that proactively address these determinants by delivering innovative, comprehensive, and client-focused security solutions will be well-positioned to capitalize on the sustained growth and evolving needs of this vital industry.

3.6 – Business Locations

The security services industry in the United States is a vital and rapidly evolving sector that plays a critical role in protecting people, property, and information across public and private domains. Driven by increasing concerns over crime, terrorism, cyber threats, and social unrest, the demand for professional security services has grown significantly in recent years, positioning the industry as an essential component of national safety and economic stability.

This industry encompasses a wide range of services, including physical security personnel such as armed and unarmed guards, executive protection, event security, surveillance and monitoring, risk assessment, cybersecurity solutions, and tactical training programs. The diversity of services reflects the broad spectrum of security challenges faced by various sectors, from corporate enterprises and government agencies to educational institutions and residential communities.

Several factors contribute to the robust growth of the U.S. security services industry. Heightened public awareness following high-profile incidents such as mass shootings, terrorist attacks, and natural disasters has driven organizations to invest heavily in advanced security measures and preparedness training. Additionally, technological advancements have transformed traditional security approaches, integrating innovations like artificial intelligence, biometric authentication, and remote surveillance to enhance threat detection and response capabilities.

The industry is also shaped by regulatory frameworks at federal, state, and local levels that establish licensing requirements, training standards, and operational guidelines for security providers. Compliance with these regulations ensures professionalism and accountability, fostering trust between security firms and their clients.

Economically, the security services sector is significant, employing millions of people across the country. According to the Bureau of Labor Statistics, employment in security-related occupations is expected to grow steadily, reflecting the persistent need for skilled personnel capable of addressing evolving security threats. This growth is supported by increasing demand in critical infrastructure protection, corporate security, school safety, and event management.

Competition within the industry is intense, with numerous companies ranging from small regional firms to large multinational corporations. Success hinges on the ability to offer specialized services, adopt cutting-edge technologies, maintain highly trained personnel, and build strong client relationships based on trust and reliability.

In conclusion, the security services industry in the United States is a dynamic and indispensable sector characterized by continuous innovation, expanding demand, and critical importance to public safety and business continuity. As security threats become more complex and interconnected, the industry's role in safeguarding communities, organizations, and assets will only increase, creating ongoing opportunities for growth and advancement.

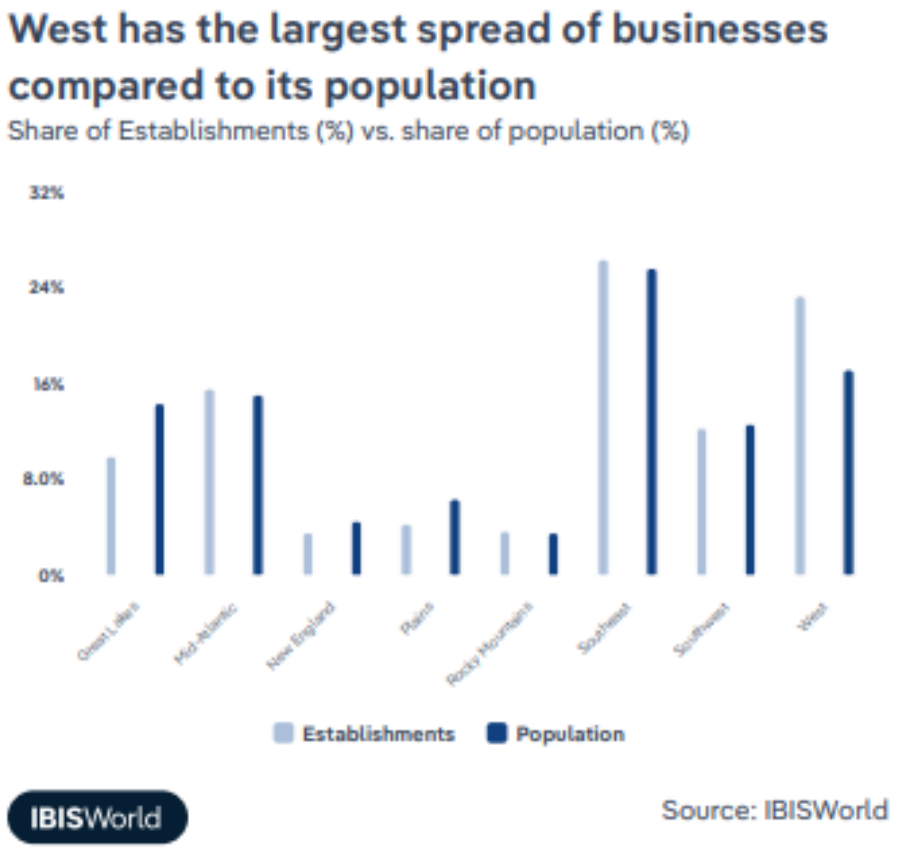

3.7 – Competitive Landscape

The U.S. security services industry operates within a highly competitive and dynamic environment, characterized by a diverse mix of players ranging from small, specialized firms to large multinational corporations. This competitive landscape is shaped by several key factors, including service differentiation, technological adoption, client relationships, regulatory compliance, and geographic presence.

One of the defining features of this industry is the **fragmentation of market players**. While there are a few dominant national and international security companies that command significant market share through extensive resources and broad service portfolios, a large portion of the market consists of smaller, regional providers. These smaller firms often differentiate themselves by specializing in niche markets, such as executive protection, event security, cybersecurity, or tactical training, catering to specific client needs that larger firms may not address as effectively.

Service differentiation and specialization play a crucial role in competitive positioning. Many companies seek to distinguish themselves by offering integrated security solutions that combine physical security with technology-driven services such as remote monitoring, access control systems, and cybersecurity measures. Firms that invest in cutting-edge technology and incorporate data analytics, artificial intelligence, and advanced surveillance systems into their offerings gain a significant advantage in attracting clients who prioritize innovation and comprehensive risk management.

Building and maintaining strong client relationships is another essential competitive factor. Security services are inherently trust-based, requiring providers to establish reputations for reliability, discretion, and professionalism. Long-term contracts with government agencies, corporations, and institutions often depend on proven performance and the ability to adapt to evolving security challenges. Companies that emphasize personalized service, continuous training of personnel, and responsiveness to client feedback tend to maintain a loyal customer base and benefit from recurring revenue streams.

Regulatory compliance and certification are also important aspects of competition. Providers must adhere to a complex web of federal, state, and local regulations governing licensing, training standards, and operational protocols. Firms that demonstrate strict compliance and obtain recognized certifications often enjoy a competitive edge, as clients seek assurance that security personnel meet high professional standards and that the company operates within legal frameworks.

Geographic presence and local expertise significantly influence competitive dynamics. The ability to provide rapid response, understand regional security challenges, and maintain relationships with local law enforcement agencies can differentiate providers in specific markets. Companies with a strong local footprint in key states or metropolitan areas are often preferred for contracts that require immediate action and community integration.

Finally, **pricing strategies and cost management impact competitiveness.** While clients seek high-quality security services, cost considerations remain critical, especially in private sector contracts with tight budget constraints. Providers that optimize operational efficiency without compromising service quality can offer more competitive pricing and win business in a price-sensitive market.

In summary, the competitive landscape in the U.S. security services industry is multifaceted, balancing scale and specialization, technology and personal service, compliance and innovation, as well as local presence and national reach. Success in this environment requires a clear value proposition, adaptability to changing client needs, investment in workforce development, and continuous innovation to stay ahead of emerging threats and market trends.

3.8 – Industry Outlook

The outlook for the U.S. security services industry remains strong and promising, driven by persistent and evolving security challenges, technological advancements, and increasing demand across multiple sectors. As threats become more complex and diverse, from physical security risks to cyber vulnerabilities, organizations are investing more in comprehensive security solutions, creating sustained growth opportunities for the industry.

One of the primary growth drivers is the **continuing rise in public safety concerns**. High-profile incidents such as active shooter events, terrorist threats, and cyberattacks have heightened awareness and urgency among government agencies, private companies, and educational institutions to strengthen their security measures. This heightened awareness translates into increased spending on advanced training, emergency preparedness, and integrated security systems, fueling demand for specialized security services.

Technological innovation is reshaping the industry's future, enabling more effective threat detection, response, and prevention. The integration of artificial intelligence, machine learning, biometric systems, and real-time data analytics into security operations enhances capabilities and efficiency. Companies that embrace these technologies and offer hybrid solutions combining human expertise with advanced technology are well-positioned for growth. Additionally, the rise of smart cities and IoT (Internet of Things) applications is expanding the scope of security needs, opening new markets and service opportunities.

The regulatory environment also contributes to a positive industry outlook. Increasingly stringent safety standards, compliance requirements, and government funding for homeland security initiatives encourage investments in security infrastructure and professional services. This creates stable demand for consulting, training, and security management solutions that help organizations meet legal obligations and mitigate risks.

Economic factors further support industry expansion. As the U.S. economy grows and business activities increase, so does the need to protect assets, employees, and customers. The expansion of sectors such as healthcare, education, transportation, and critical infrastructure generates ongoing demand for tailored security strategies. Moreover, as companies prioritize resilience and risk management in a rapidly changing world, security services become a fundamental component of their operational plans.

Workforce development remains both a challenge and an opportunity. The industry's growth depends on attracting, training, and retaining skilled security professionals who can adapt to new threats and technologies.

Firms investing in comprehensive training programs and career development are expected to gain a competitive edge by building highly qualified teams capable of delivering superior services.

Looking ahead, the U.S. security services industry is expected to experience steady growth, with market research forecasting continued expansion driven by increasing security concerns, technological progress, and regulatory pressures. While competition will remain intense, companies that innovate, maintain high standards, and foster strong client relationships will thrive.

In summary, the industry outlook is robust, reflecting a landscape of ongoing transformation and opportunity. The evolving threat environment, combined with economic and technological trends, positions the security services sector as a critical and expanding component of national safety and business continuity strategies.

4. MARKETING PLAN

I will use a media-based sales approach and a variety of advertising channels to increase its exposure among prospective clients.

4.1 – Digital Marketing

In the modern security industry, an effective digital marketing strategy is vital to position Mattos Tactical Solutions LLC as a leading provider of advanced tactical training and security consulting services across the United States. Our digital marketing efforts will focus on building strong brand awareness, engaging our target audience, generating qualified leads, and establishing our company as a trusted authority in tactical readiness and crisis response.

Central to our approach is a comprehensive **content marketing strategy** that delivers valuable, educational, and relevant information tailored to the needs and concerns of security professionals, corporate risk managers, private security firms, and institutional decision-makers. This will include blog articles, instructional videos, case studies, whitepapers, and webinars designed to demonstrate our expertise and provide practical solutions to complex security challenges.

Search Engine Optimization (SEO) will be a key component of our strategy, ensuring that our website ranks highly for critical keywords related to tactical training, corporate security consulting, and crisis management. By optimizing both content and technical aspects of our website, we aim to attract organic traffic from professionals actively searching for specialized security services.

To further enhance visibility, we will implement targeted paid advertising campaigns through search engines and relevant online platforms. These campaigns will be designed to reach specific geographic markets, particularly Florida and Texas, as well as professional audiences in need of our training and consulting services. Paid ads will promote upcoming courses, service offerings, and downloadable resources, driving traffic and increasing conversion rates.

Email marketing will serve as a powerful tool to nurture relationships with leads and clients, delivering tailored communications such as newsletters, invitations to training sessions, and security industry updates. This direct line of communication will help build trust and encourage ongoing engagement with our brand.

Our digital marketing efforts will be supported by robust analytics and performance measurement. By closely monitoring website traffic, lead generation, and campaign effectiveness, we will continuously optimize our strategy to ensure the best possible return on investment and sustained business growth.

Through this focused and data-driven digital marketing approach, Mattos Tactical Solutions LLC will effectively connect with its target audience, elevate brand credibility, and support its mission of equipping security professionals with the skills and knowledge required to safeguard lives and assets in today's complex security environment.

4.1 – Social Media

To effectively reach and engage our target audience, Mattos Tactical Solutions LLC will implement a comprehensive social media strategy across multiple platforms including Instagram, Facebook, LinkedIn, X (formerly Twitter), and our company website. Each channel will serve a unique role in building brand awareness, fostering community, and driving business growth.

Instagram

Statista research shows that the United States currently has over 159 million Instagram users[2], being one of the most popular networks in the United States. The photo and video sharing app connects users from all age groups, who use this platform to connect with friends, family, and other people on the internet.

Instagram will be used to showcase dynamic visual content, such as behind-the-scenes looks at training sessions, tactical demonstrations, and client success stories. The platform's visual nature is ideal for engaging security professionals and enthusiasts with high-impact images and short videos that highlight the intensity and realism of our training programs.

---

[2]Source:https://www.statista.com/statistics/578364/countries-with-most-instagram-users/#:~:text=Instagram's%20worldwide%20popularity&text=The%20United%20States%20had%20159.75,using%20the%20social%20media%20service

Facebook

Facebook currently ranks as the most visited social media service in the United States, with 179.65 million users[3]. The Company will update its Facebook page daily by sharing links, images, and posts on a customizable page to give a better sense of the business' personality and character.

Facebook will serve as a hub for community engagement and longer-form content sharing. We will use Facebook to promote events, share articles, host live Q&A sessions, and create groups or forums where security professionals can connect, discuss challenges, and exchange best practices. This two-way interaction will help build trust and foster a loyal following.

Website

Our website will be the central pillar of our digital presence, providing comprehensive information about our services, detailed course descriptions, registration portals, and educational resources such as blogs and downloadable materials. The website will be optimized for user experience and search engines to attract and convert visitors into clients.

LinkedIn

LinkedIn has over 740 million users registered and, of these, over 260 million are monthly active users. Considering that the platform is aimed at professional profiles of both companies and people, exploring the network with the aim of generating business will be an excellent alternative for the Company.

LinkedIn will focus on building professional relationships and industry credibility.

---

[3] Source: https://www.statista.com/statistics/265773/market-share-of-the-most-popular-social-media-websites-in-the-us/

Through targeted posts, case studies, whitepapers, and client testimonials, we will engage decision-makers in corporate security, law enforcement, and public safety sectors. LinkedIn will also be a key platform for B2B networking, partnership development, and recruiting qualified professionals.

X (formerly Twitter)

X will be used for real-time updates, sharing news on security trends, regulatory changes, and Mattos Tactical Solutions' latest activities. Its fast-paced environment allows us to participate in broader industry conversations, increase brand visibility, and connect with influencers and thought leaders in the security field.

4.2 – Referral Marketing

Smart marketers have long understood that word-of-mouth recommendations from consumers – brand advocacy – have greater impact on sales than any other source of information. Referral marketing, also known as word-of-mouth marketing, happens when customers and client tell their friends and family about a good experience they've had at a company.

With the surge of social media, referral marketing has become a crucial form of marketing, allowing the scope of referrals to increase dramatically by reaching a far broader audience. Like any marketing, referral marketing usually happens organically, whether marketers get involved in the process or not. BCG reported that word of mouth was 2-10 times more effective than paid ads[4], while, according to Nielsen, 92% of consumers around the world said they trust word-of-mouth, or recommendations from friends and family, above all other forms of advertising[5]. Nielsen statistics also show that 77% of costumers were more likely to buy a product if their friends recommended it.[6]

Therefore, the Company will employ referral marketing as a technique to expand and grow its business, as word of mouth is one of the most powerful tools brands can use to get new customer acquisition.

---

[4] Source: https://www.bcg.com/publications/2013/brand-strategy-marketing-fueling-growth-word-mouth-brand-advocacy-index
[5] Source: https://www.nielsen.com/pt/insights/2012/global-trust-in-advertising-and-brand-messages-2/
[6] Source: https://www.nielsen.com/pt/insights/2012/global-trust-in-advertising-and-brand-messages-2/

By making sure their clients are well taken care of and their every need is met in due time, the Company benefits from their clients recommending its services to other Companies operating in the field and in need of the specialized set of skills I will offer, thus expanding its operations and growing.

4.3 – Networking, Events and Trade Shows

Building strong relationships and establishing a respected presence within the security industry is essential for the growth and credibility of Mattos Tactical Solutions LLC. Our strategy for networking, attending industry events, and participating in trade shows is designed to position the company as a thought leader, forge valuable partnerships, and stay connected with the latest innovations and needs in the tactical and corporate security sectors.

We will actively participate in **national and regional trade shows**, security expos, and law enforcement conferences across the United States—particularly in key markets such as **Florida and Texas**, where our company is headquartered. These events will allow us to showcase our advanced tactical training programs, consulting services, and technological integrations to a concentrated audience of decision-makers, security professionals, and potential clients.

Our presence at these events will go beyond exhibition. We plan to **host live demonstrations, speak on expert panels**, and offer workshops that highlight real-world tactical techniques and crisis response strategies. These engagements will reinforce our reputation as an operational authority and build direct trust with both public and private sector stakeholders.

Additionally, **networking with law enforcement agencies, corporate security departments, and emergency preparedness professionals** will be a continuous priority. We will attend roundtables, training consortiums, and invite-only briefings where emerging threats, best practices, and policy shifts are discussed—ensuring Mattos Tactical Solutions remains aligned with the most current security needs and regulations.

Another pillar of our strategy will be **strategic alliances and institutional collaborations**. We aim to build relationships with training academies, private security firms, schools, hospitals, and logistics companies to develop custom protocols and cross-sector training opportunities. These partnerships will extend our reach and add long-term value to the services we deliver.

Lastly, we will organize and sponsor our **own tactical training events**, executive seminars, and simulation-based workshops tailored to professionals from both the public and private sectors. These proprietary events will not only enhance our visibility but also allow us to demonstrate the practical impact of our methodologies in a controlled, real-world environment.

Through these focused efforts in networking and event participation, Mattos Tactical Solutions LLC will continue to expand its influence, attract high-value clients, and contribute to the ongoing development of tactical innovation and safety solutions throughout the United States.

4.4 – Other Strategies

Other marketing strategies that Mattos Tactical Solutions LLC intends to deploy are local radio advertising in local newspapers and creating a leaflet to be distributed to potential clients.

According to Nielsen[7], in America, 92% of the population still listens to radio every week. Radio advertising allows one to target specific audiences in a relatively inexpensive way. Because of its affordability, the company will have the ability to run frequent ads. Frequency is essential in the success of any advertising campaign. The more ads one can get on the air, the better the chance it will make a positive impact.

Advertising in local newspapers and distributing leaflets will also be effective tools used in gaining more customers. As research[8] shows that print advertising is perceived to be more trustworthy than digital marketing and it also has a better conversion rate.

[7] Source: https://www.nielsen.com/wp-content/uploads/sites/3/2019/06/audio-today-2019.pdf
[8] Source: https://today.yougov.com/topics/entertainment/articles-reports/2021/03/05/trust-in-media-ads-global-poll

5. PERSONNEL

5.1 – Chief Executive Officer and President: Rodrigo Pires Corrêa de Mattos

After the approval of my visa application, I will establish Mattos Tactical Solutions LLC and assume the Chief Executive Officer position at the Company, where I will provide leadership for all aspects of the Company's operations with an emphasis on long-term goals, growth, profit, and return on investment.

My responsibilities will include managing and directing the Company toward its primary goals and objectives, overseeing employment decisions at the executive level of the Company, conducting interviews, and selecting resumés that fit the criteria of what the Company is looking for. I will instruct the employees on their job functions and promote communication and cooperation among divisions to ensure a spirit of unity in the organization. Moreover, I will also work closely with the employees to establish short-term objectives and long-range goals, and related plans and policies, overseeing the Company's financial structure, ensuring adequate and sound funding for the mission and goals of Mattos Tactical Solutions LLC. I'll coordinate operating, financial, and commercial matters related to the Company and its daily activity, establishing a marketing strategy to ensure the Company's growth and expansion over the next years.

As part of my job as Chief Executive Officer, I will review the financial results of all operations, comparing them with the Company's objectives and taking appropriate measures to correct unsatisfactory performance and results, while ensuring the Company's compliance with all applicable laws, rules, regulations, and standards. In the eventuality of a competitor intending to acquire the Company, I am the one responsible for negotiating actions such as mergers, acquisitions, or joint ventures, and I'll serve as the Company's representative to employees, customers, the government, and the public.

I will perform any duty related to benefiting the mission of the organization, ensuring the Company grows as expected and achieves its long-term goals. In its first year of operation, the Company will rely heavily on my expertise to provide services and be able to grow, eventually expanding its operations and hiring qualified personnel. I will oversee the whole process of the Company's projects, from planning to execution.

5.2 – Secretary

- The Company will hire one Secretary in Year 2.

The employee will be responsible for answering phone calls, taking messages, and redirecting the calls when necessary. The Secretary will also handle communications and correspondences, manage the daily, weekly, and monthly agenda, and maintain diaries and arrange appointments.

The Secretary is also expected to act as a receptionist, meet and greet clients, organize and service meetings, type, prepare and collate reports, organize documents and paperwork, and maintain a filing system. He or she will also assist supervisors and staff with company projects and tasks and be responsible for implementing new procedures and administrative systems.

5.3 – Administrative Assistant

- The Company will hire one Administrative Assistant in Year 2.

This employee will be responsible for processing financial documents such as bills, checks and receipts, as well as drafting correspondences or messages. He or she will assemble and regularly submit reports to me and efficiently handle payroll. The Administrative Assistants will also monitor financial transactions and verify financial and other data, such as tax identification numbers, while ensuring that all documents are properly signed and distributed, as well as enter data, maintain updated records, and assist with account reconciliations. The status of existing accounts and discrepancies will then be reported to me.

5.4 – Security and Tactical Training Supervisor

- The Company will hire one Security and Tactical Training Supervisor in Year 1 and one in Year 3.

This professional will be responsible for planning and coordinating tactical training programs for both security agencies and private clients. They will work directly with the CEO to align the programs with the needs of clients and the market.

They will also supervise the team of instructors, ensuring all have the necessary qualifications, and develop course content, incorporating security trends and new technologies. The Supervisor will also oversee combat simulation training, firearms use, and real-risk situation simulations.

5.5 – Firearms Training Instructor

- The Company will hire one Firearms Training Instructor per year over the first 5 years of business.

The Firearms Training Instructor will be responsible for conducting advanced firearm handling training programs. They will teach safety techniques, accuracy, and response in high-risk situations, and lead simulations in controlled environments. They will assess the performance of trainees and provide constructive feedback to improve their shooting skills. The instructor will also ensure compliance with safety regulations and ensure that training follows the best international practices.

5.6 – Self-Defense and Protection Instructor

- The Company will hire one Self-Defense and Protection Instructor per year over the first 5 years of business.

The Self-Defense and Protection Instructor will teach courses on personal self-defense, protection techniques, and appropriate responses to imminent threats. They will train individual clients and groups, focusing on how to respond quickly to protect themselves or others. They will also conduct realistic simulations of dangerous situations such as assault or armed attacks, and train strategies for de-escalation, evasion, and VIP protection.

5.7 – Tactical Emergency Medical Technician (TEMT) Instructor

- The Company will hire one Tactical Emergency Medical Technician (TEMT) Instructor in Year 2.

This professional will teach first aid and emergency medical techniques in tactical environments.

They will instruct how to provide immediate medical care in combat and high-risk situations, simulating trauma and injuries to train participants to respond appropriately under pressure. The TEMT will also ensure participants acquire the necessary skills to administer medical interventions while handling tactical and combat threats.

5.8 – Customer Relations Coordinator

- The Company will hire one Customer Relations Coordinator in Year 2 and one in Year 4.

The Customer Relations Coordinator will be responsible for managing the relationship with the company's clients and ensuring their satisfaction. They will identify and prospect new business opportunities, together with the Sales Representative, and strengthen relationships with potential clients, including security agencies and private companies. They will act as the main point of contact for any feedback on services provided, ensuring all concerns are resolved promptly. Additionally, the Customer Relations Coordinator will assist in communicating and promoting the company's courses and services, organizing events and workshops to educate clients about tactical training and defense offerings.

5.9 – Sales Representative

- The Company will hire one Sales Representatives in Year 1 and one in Year 3.

The Sales Representative at Sant'anna's Tactical Training and Defense Academy will play a crucial role in driving business growth by identifying potential clients, building strong relationships, and promoting our specialized consulting and legal advisory services. This professional will be responsible for understanding the needs of security companies, firearm dealers, and professionals in the industry, offering them tailored solutions that ensure compliance, training, and operational excellence.

This role requires a deep knowledge of the security and firearms industry, as well as excellent communication and negotiation skills. The Sales Representative will actively engage with security firms, law enforcement agencies, private security operators, and other stakeholders, presenting our services and demonstrating how we can help their businesses thrive.

By maintaining a strong network, this professional will generate leads, convert prospects into long-term clients, and expand our market presence. Beyond acquiring new clients, the Sales Representative will also focus on client retention and satisfaction.

5.10 – Personnel Plan

The Company expects to reach a total of 20 people by Year 5. The staff will be increased as per below:

Position	Year 1	Year 2	Year 3	Year 4	Year 5
Chief Executive Officer	1	1	1	1	1
Secretary	1	1	1	1	1
Administrative Assistant	-	1	1	1	1
Security and Firearms Training Instructor	1	2	3	4	5
Ballistics and Forensic Expert	1	1	2	2	2
Compliance and Risk Management Consultant	1	2	3	4	5
Business and Client Relations Consultant	-	1	1	1	1
Firearms and Security Law Attorney Expert	1	1	2	2	2
Sales Representative	1	1	1	2	2
Total Employees	**7**	**11**	**15**	**18**	**20**

Wages will be paid as follows, in accordance with U.S Bureau of Labor Statistics, with an average 2.5% adjustment due to inflation and forecasted in a 5-year plan as per below:

Position	Year 1	Year 2	Year 3	Year 4	Year 5
Chief Executive Officer	$80,000.00	$82,000.00	$84,050.00	$86,151.25	$88,305.03
Secretary	$30,000.00	$30,750.00	$31,518.75	$32,306.72	$33,114.39
Administrative Assistant	-	$30,000.00	$30,750.00	$31,518.75	$32,306.72
Security and Firearms Training Instructor	$65,000.00	$131,625.00	$199,915.63	$269,913.52	$341,661.35
Ballistics and Forensic Expert	$80,000.00	$82,000.00	$164,050.00	$168,151.25	$172,355.03
Compliance and Risk Management Consultant	$75,000.00	$151,875.00	$230,671.88	$311,438.67	$394,224.64
Business and Client Relations Consultant	-	$65,000.00	$66,625.00	$68,290.63	$69,997.89
Firearms and Security Law Attorney Expert	$40,000.00	$41,000.00	$82,025.00	$84,075.63	$86,177.52
Sales Representative	$35,000.00	$35,875.00	$71,771.88	$73,566.17	$75,405.33
Total Employees	**7**	**11**	**15**	**18**	**20**
Total Expenses (Payroll)	**$405,000.00**	**$650,125.00**	**$961,378.13**	**$1,125,412.58**	**$1,293,547.89**

5.11– Personnel Summary

By the end of Year 5, the Company will have a total of 20 employees, along with me as the Chief Executive Officer, with payroll expenses increasing from $405,000.00 Year 1 to $1,293,547.89 in Year 5. The Company also expects to use the services of other professionals, such as Accountants, Lawyers, Filmmakers and other, depending on the Company's needs.

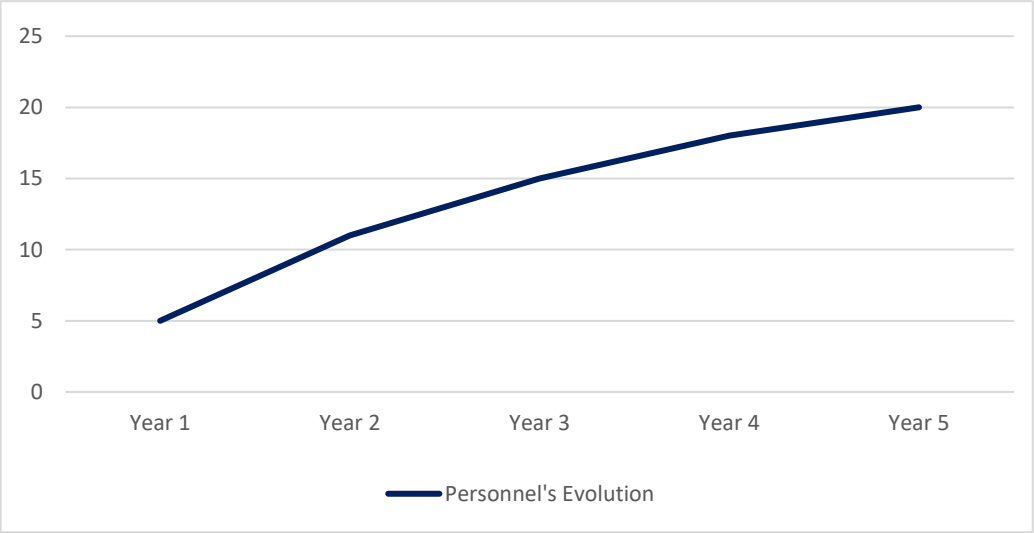

Period	Personnel
Year 1	Chief Executive Officer Security and Tactical Training Supervisor Firearms Training Instructor Self-Defense and Protection Instructor Sales Representative
Year 2	Secretary Administrative Assistant Firearms Training Instructor Self-Defense and Protection Instructor Tactical Emergency Medical Technician (TEMT) Instructor Customer Relations Coordinator
Year 3	Security and Tactical Training Supervisor Firearms Training Instructor Self-Defense and Protection Instructor Sales Representative
Year 4	Firearms Training Instructor Self-Defense and Protection Instructor Customer Relations Coordinator
Year 5	Firearms Training Instructor Self-Defense and Protection Instructor

5.12 – Mattos Tactical Solutions LLC's Organizational Chart

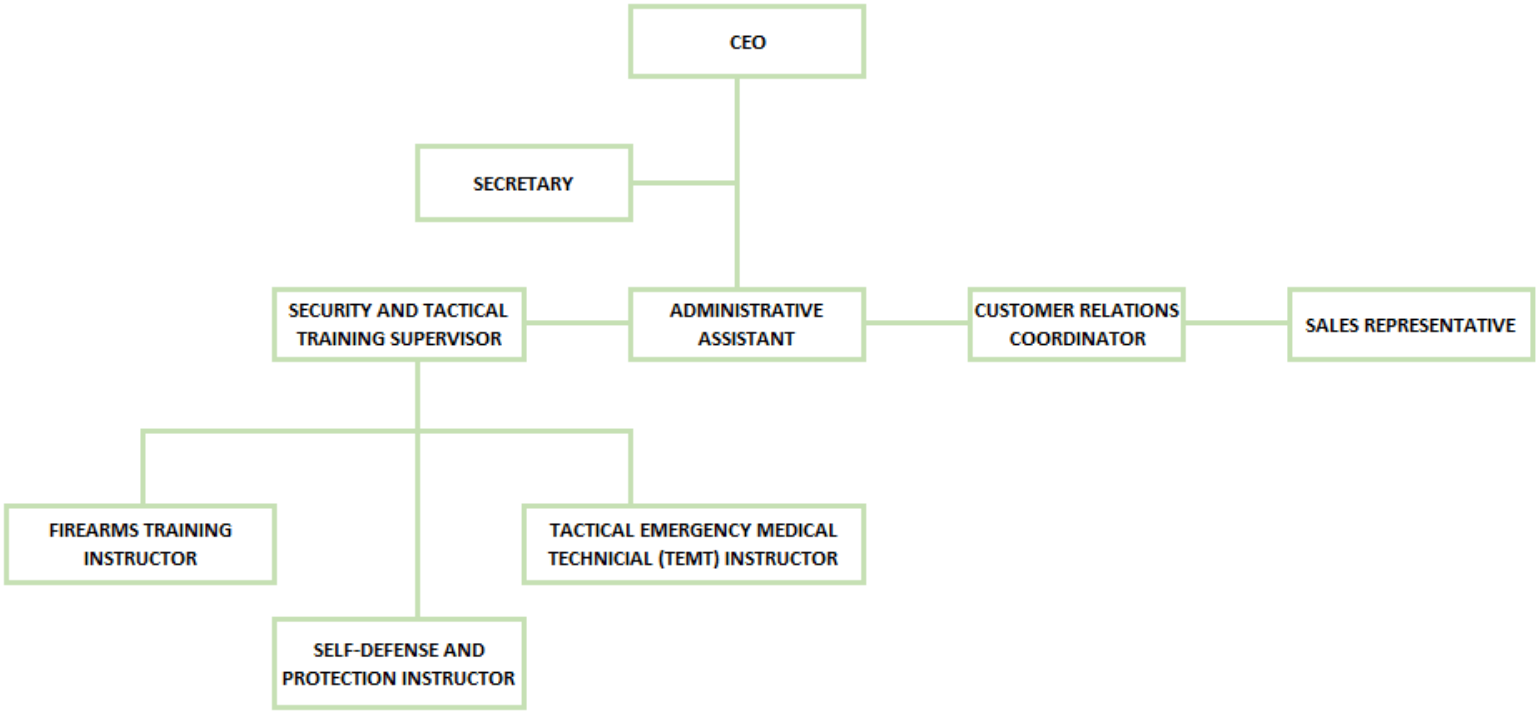

6. FINANCIAL PLAN

6.1– Pre-Opening Costs

Initially, $100,000.00 will be invested by me to open the Company, which will be sufficient to rent a location in Orlando, FL, and buy the necessary furniture, office supplies, open job recruitments and market the Company to potential clients.

6.2 – Sales Forecast

Mattos Tactical Solutions LLC will provide specialized tactical and security services tailored to meet the unique needs of both individuals and businesses in Florida. Our services will focus on delivering customized security solutions, including personal and corporate protection, specialized training, and risk management, ensuring that every client's security needs are met with precision and reliability.

The company will offer flexible pricing models to accommodate the diverse needs of our clients. Clients can choose from a service-to-service module, paying for each specific service rendered, or opt for a cost-reimbursable basis, where the price is based on actual costs incurred, such as equipment usage and specialized personnel. Additionally, Mattos Tactical Solutions LLC will provide upfront pricing options, ensuring full transparency with the total cost of services, including our company's margin of profit, before the service is initiated.

As each client's security requirements differ, the cost of services will vary depending on the scope and complexity of the services provided. Our team will collaborate closely with clients to understand their security needs, offering transparent pricing and delivering high-quality solutions that not only meet but exceed expectations. Whether for personal protection, corporate security, or specialized tactical training, Mattos Tactical Solutions LLC is committed to providing the highest level of service and value.

For the Sales Forecast, I am taking into consideration the population of Orlando and cross checking the ratio of Violent and Property Crimes per 100,000 habitants, to acknowledge the true potential and viability of the business. With more than 6,000 working detectives and criminal investigators throughout Florida and an active crime area ratio, this project aimed at 1% of this workforce as potential customers.

Orlando Police Department also employs more than 1,000 sworn officers that could potentially seek additional training for capacitation, which we would be also aiming at 1% client penetration. Based on the Sales forecast, Year 2 is stipulated to grow 15% over previous year due to marketing campaign and networking. Year 3, is projected to grow 12% over previous year as a conservative approach, while pushing for marketing and delivering the exceptional work to our customers. Finally, Year 4 is expected to grow back to 15% over previous year and carrying a 10% grow into Year 5%.

Position	Year 1	Year 2	Year 3	Year 4	Year 5
SALES					
Tactical Training Programs and Modules	$360,000.00	$414,000.00	$463,680.00	$533,232.00	$586,555.20
Firearms, Self-Defense and TEMT Training (Private and Group Clients)	$312,000.00	$358,800.00	$401,856.00	$462,134.40	$508,347.84
Security Consulting, Audit and Custom Security Plans	$288,000.00	$331,200.00	$370,944.00	$426,585.60	$469,244.16
Subscriptions (Training Courses & Material)	$36,000.00	$41,400.00	$46,368.00	$53,323.20	$58,655.52
On site Training & Courses	$180,000.00	$207,000.00	$231,840.00	$266,616.00	$293,277.60
Workshops, Events & Lectures	$90,000.00	$103,500.00	$115,920.00	$133,308.00	$146,638.80
Total Sales	**$1,266,000.00**	**$1,455,900.00**	**$1,630,608.00**	**$1,875,199.20**	**$2,062,719.12**
DIRECT COST OF SALES					
Workshops	$18,000.00	$20,700.00	$23,184.00	$26,661.60	$29,327.76
Training, Software, Tools & Systems	$201,600.00	$154,560.00	$86,553.60	$149,304.96	$109,490.30
Total Cost per Sales	**$219,600.00**	**$175,260.00**	**$109,737.60**	**$175,966.56**	**$138,818.06**

6.3 – Profit and Loss

Profit and Loss	Year 1	Year 2	Year 3	Year 4	Year 5
INCOME					
Total Sales	$1,266,000.00	$1,455,900.00	$1,630,608.00	$1,875,199.20	$2,062,719.12
Direct Cost of Sales	$219,600.00	$175,260.00	$109,737.60	$175,966.56	$138,818.06
Gross Profit	$1,046,400.00	$1,280,640.00	$1,520,870.40	$1,699,232.64	$1,923,901.06
Gross Margin %	82.7%	88.0%	93.3%	90.6%	93.3%
OPERATIONAL EXPENSES					
Payroll	$405,000.00	$650,125.00	$961,378.13	$1,125,412.58	$1,293,547.89
Rent	$360,000.00	$369,000.00	$378,225.00	$387,680.63	$397,372.64
Marketing	$10,000.00	$10,250.00	$10,506.25	$10,768.91	$11,038.13
Utilities	$500.00	$512.50	$525.31	$538.45	$551.91
License	$10,000.00	$10,250.00	$10,506.25	$10,768.91	$11,038.13
Equipment	$50,000.00	$51,250.00	$52,531.25	$53,844.53	$55,190.64
Liability Insurance	$1,000.00	$1,025.00	$1,050.63	$1,076.89	$1,103.81
Payroll Taxes	$33,922.50	$52,674.56	$76,485.43	$89,034.06	$101,896.41
Total Operational Expenses	**$870,422.50**	**$1,145,087.06**	**$1,491,208.24**	**$1,679,124.95**	**$1,871,739.57**
EBITDA	$175,977.50	$135,552.94	$29,662.16	$20,107.69	$52,161.49
Taxes Incurred	$36,955.28	$28,466.12	$6,229.05	$4,222.62	$10,953.91
Net Profit	**$139,022.23**	**$107,086.82**	**$23,433.11**	**$15,885.08**	**$41,207.57**

6.4 – Impact on the U.S. Economy

The Company will make a positive impact on the U.S. Economy, with payroll taxes expected to start at $33,922.50 in Year 1 and reach a total of $354,012.97 in 5 years.

Net income taxes are expected to go from $36,955.28 in Year 1, reaching $86,826.97 in 5 years. Overall, the Company's total taxes revenues in Year 5 will be expected to reach $440,839.94.

This will contribute to Florida local economy, ensuring societal welfare for American citizens.

6.5 – Balance Sheet

Balance Sheet	Year 1	Year 2	Year 3	Year 4	Year 5
ASSETS					
Cash and Other Current Assets	$5,000.00	$5,000.00	$5,000.00	$5,000.00	$5,000.00
Equipment	$50,000.00	$101,250.00	$153,781.25	$207,625.78	$262,816.43
Total Assets	**$55,000.00**	**$106,250.00**	**$158,781.25**	**$212,625.78**	**$267,816.43**
CAPITAL					
Paid-in Capital	$100,000.00	$100,000.00	$100,000.00	$100,000.00	$100,000.00
Retained Earnings	-	$139,022.23	$246,109.05	$269,542.15	$285,427.23
Earnings	$139,022.23	$107,086.82	$23,433.11	$15,885.08	$41,207.57
Net Worth	**$239,022.23**	**$346,109.05**	**$369,542.15**	**$385,427.23**	**$426,634.81**

6.6 – Return on Investment (ROI)

Return on Investment is a widely used financial metric to measure how much money is earned relative to the amount of moment that is invested. It's a ratio that compares the gain or loss from an investment, relative to its cost.

In business analysis, the ROI (return on Investment) and other cash flow measures, such as internal rate of return (IRR) and net present value (NPV) are key metrics that evaluate and rank the attractiveness the investment.

$$\textbf{Return on Investment (ROI)} = \frac{\textbf{Net Return on Investment}}{\textbf{Cost of Investment}} \textbf{ X 100\%}$$

For net Return on Investment, it will be taken into consideration the net profit generated by the end of Year 5 and the Cost of Investment, amount of $100,000 that I intend to invest upon opening the Company.

$$\textbf{Return on Investment (ROI)} = \frac{\textbf{\$426,634.00}}{\textbf{\$100.000,00}} \textbf{ X 100\% = 426\%}$$

By the end of Year 5, the return on investment will be 426% the amount initially applied.

7. NATIONAL IMPORTANCE

According to the Immigration and Nationality Act (INA), in case USCIS deems of national interest, a person of exceptional ability may obtain a waiver of the job offer requirement.

Section 203(b) of the Act sets out this sequential framework:

> *''R (2) Aliens who are members of the professions holding advanced degrees or aliens of exceptional ability*
>
> *(A) In general*
>
> Visas shall be made available, in a number not to exceed 28.6 percent of such worldwide level, plus any visas not required for the classes specified in paragraph (1), to qualified immigrants who are members of the professions holding advanced degrees or their equivalent or who because of their exceptional ability in the sciences, arts, or business, will substantially benefit prospectively the national economy, cultural or educational interests, or welfare of the United States, and whose services in the sciences, arts, professions, or business are sought by an employer in the United States.
>
> *(B) Waiver of job offer*
>
> *(i) National interest waiver*
>
> Subject to clause (ii), the Attorney General may, when the Attorney General deems it to be in the national interest, waive the requirements of subparagraph (A) that an alien's services in the sciences, arts, professions, or business be sought by an employer in the United States.'' [9]

[9] Source: https://uscode.house.gov/view.xhtml?req=granuleid:USC-prelim-title8-section1153&num=0&edition=prelim

Matter of Dhanasar provides that, after eligibility for EB-2 classification has been established, USCIS may grant a National Interest Waiver, meaning a waiver of the job offer requirement and, thus, of the permanent job certification process, if the petitioned demonstrate, by a preponderance of the evidence that:

i. The applicant's proposed endeavor has both substantial merit and national importance;
ii. The applicant is well positioned to advance the proposed endeavor; and
iii. On balance, it would be beneficial to the United States to waive the job offer and thus the permanent labor certification requirements.

7.1 – Fulfillment of the Requirements Concerning Prong #1 – The Proposed Endeavor has Substantial Merit and National Importance

The proposed enterprise, Mattos Tactical Solutions LLC, presents substantial merit and holds clear national significance within the context of public safety and strategic security preparedness in the United States.

In light of the increasing frequency and complexity of domestic threats—such as mass shootings, critical infrastructure vulnerabilities, and targeted violence—the need for advanced tactical training and specialized security consulting has become both urgent and indispensable. Mattos Tactical Solutions is uniquely positioned to meet this demand by offering a comprehensive, real-world-based training platform tailored to the operational needs of public safety agencies, private security professionals, and institutions exposed to elevated risk.

This enterprise is led by a highly qualified professional with more than 20 years of experience in military operations and elite tactical police work in Brazil. My background includes serving in one of the most operationally demanding units of the São Paulo Military Police, with direct involvement in high-risk missions, crisis response, and the development of tactical protocols under extreme conditions. This extensive field experience forms the foundation of our training methodology, which emphasizes adaptability, situational awareness, and high-performance execution in complex environments.

Mattos Tactical Solutions contributes meaningfully to the advancement of national interests by strengthening the tactical capacity, crisis response readiness, and operational resilience of professionals working on the front lines of security in the United States. Our training programs integrate internationally informed tactical doctrine—tested in some of the world's most challenging urban conflict zones—and adapt it to U.S. regulatory frameworks, organizational structures, and threat scenarios. In doing so, we bridge a crucial gap in current training systems and offer innovative, results-driven solutions that respond directly to the realities of modern-day threats.

Moreover, the venture supports broader national priorities, including workforce development in the security sector, innovation in tactical education, and the reinforcement of community safety infrastructure. By fostering a culture of professional excellence, scenario-based preparation, and proactive threat management, Mattos Tactical Solutions contributes directly to strengthening national resilience and security capacity at scale.

Given the urgency of the needs it addresses, the unique qualifications of its leadership, and its alignment with critical U.S. security objectives, this enterprise clearly meets the threshold of substantial merit and national importance. It is not only a viable business initiative but also a strategic contribution to the ongoing efforts to protect lives, institutions, and national interests.

Benefits to the United States Economy Through Direct and Indirect Job Creation

The Company will benefit Texas and Florida's local economy with job opening, with the employment of American citizens and permanent residents, and contribute to the government by generating additional tax income. From the conception of the Company's operation to the next 5 years, its forecasted, that the Company is expects to hire a total of 20 employees, myself included. By the end of year 5, a total of **$440,839.94** in taxes is to be contributed, as per the below graph indication:

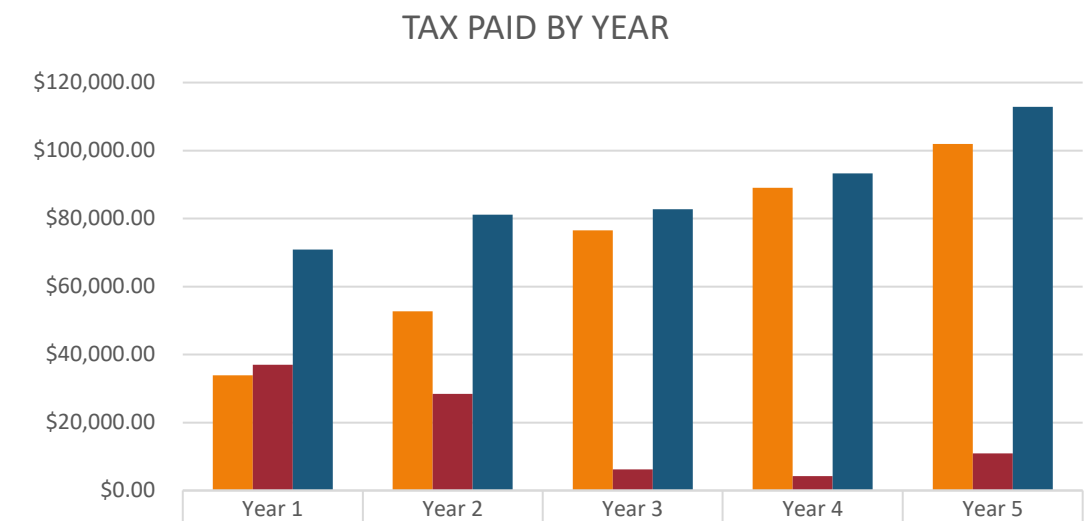

	Year 1	Year 2	Year 3	Year 4	Year 5
Payroll Taxes	$33,922.50	$52,674.56	$76,485.43	$89,034.06	$101,896.41
Taxes Incurred	$36,955.28	$28,466.12	$6,229.05	$4,222.62	$10,953.91
Total Taxes	$70,877.78	$81,140.68	$82,714.48	$93,256.68	$112,850.32

The Economy Policy Institute (EPI), a nonprofit, nonpartisan thinktank created in 1986 to include the needs of low- and middle-income workers in economic policy discussion, states that the addition of jobs in industries with strong backward and forward linages to other economic sectors can cause large ripple effects. This has developed employment multipliers by industry to illustrate the importance of these linkages, to measure how the creation or destruction of output or employment in a particular industry translates into a wider employment change throughout the economy.[10]

According to said multiplier and below table, 100 direct jobs in the offices of Professional, Scientific, and Technical Services, generates a total of 204.1 indirect jobs. By the end of Year 5, the Company will be employing a total of 20 direct jobs, consequentially, being responsible of generating, 40.82 indirect jobs in the same time period, for a total of 60.82 jobs, being 40.82 indirect jobs and 20 direct jobs.

The Bureau of Economic Analysis (BEA) first provided Regional Input-Output multiplier in the early 1970s as a tool to help economists analyze the potential impacts of economic activities on the regional economies, for example, the construction of a new sport stadium or a new manufacturing plant.

[10] Source: https://www.epi.org/publication/updated-employment-multipliers-for-the-u-s-economy/

Since then, the usage of these multipliers has grown with a steady pace, as economic impact studies took on a greater importance and as an increasingly diverse group of users began to utilize and take advantages of this tool. Today users of these multipliers, which are produced by the Regional Input-Output Modeling System (RIMS II), include researches, government officials, planners, students and others.

Major industry group	Direct jobs	Supplier jobs*	Induced jobs**	Total indirect jobs
Agriculture, forest, fishing, and hunting	100	93.6	134.8	228.5
Mining	100	224.0	166.0	390.0
Utilities	100	515.4	442.2	957.7
Construction	100	88.0	138.1	226.1
Durable manufacturing	100	289.1	454.9	744.1
Nondurable manufacturing	100	184.8	329.5	514.3
Wholesale trade	100	107.3	128.0	235.3
Retail trade	100	46.7	75.4	122.1
Transportation and warehousing	100	112.8	163.3	276.0
Information	100	252.0	321.1	573.1
Finance and insurance	100	149.7	214.7	364.4
Real estate and rental leasing	100	396.6	483.1	879.7
Professional, scientific, and technical services	100	142.1	276.2	418.3
Management of companies	100	144.4	255.4	399.9
Administrative and support services and waste management	100	45.5	89.1	134.5
Educational services	100	63.8	129.9	193.7
Health care and social assistance	100	69.4	136.2	205.6
Arts, entertainment, and recreation	100	123.3	255.2	378.5
Accommodation and food services	100	53.8	107.4	161.2
Other services (except public administration)	100	70.7	139.6	210.3

The Modeling System, RIMS II, is a tool used to objectively assess the potential economic impact of various projects. This model produces multipliers that are used in the economic impact studies to estimate the approximate real impact that such projects would have upon a specific region.

The concept for the results of RIMS II is that an initial change in economic activity results in a progressive spending pattern. An example for this would be that with a construction of a new road, shopping mall or any new development, it will lead to an increased production of asphalt, concrete, wood, building materials, etc.

With the increased demand, that such project is requiring, it will lead to additional work on the supplier side in order to provide the material to support the growth of the new project. Local community will be benefiting from these increases as there will be more centralized spending close to these areas, as the new workers will be having their new lifestyle adapted to this new region, further boosting many different segments, such as food and entertainment industry.

This multiplier is based on 2012 national benchmark input-output data and 2020 regional data. According to the conclusions derived using the multiplier from the BEA, The Bureau of Economic Analysis, when operating in the Architecture, engineering, healthcare and related services segment, the Company will:

- Generate a positive impact in employment, equivalent to 60.82 jobs in Year 5 (between direct and indirect jobs);
- Generate $2,062,719.12 in Sales and Net Worth of $41,207.57 in Year 5, contributing with $440,839.94 in taxes, to be paid at the end of Year 5.

$$\textbf{Direct Jobs} = 10 \text{ (Jobs per \$1M in output)} \times \frac{2{,}062{,}719.12}{1{,}000{,}000.00} = 20.63 \text{ Direct Jobs}$$

Total Jobs = 20.63 X Multiplier (2.2) = 45.38 Total Jobs

I am uniquely qualified to lead and drive the Company's growth, as I have successfully done in organizations I have worked for in Brazil. As CEO of my own company, I will ensure that clients receive high-quality service, technical excellence, and reliable delivery. My leadership will be focused not only on achieving operational efficiency, but also on building trust and long-term relationships with our partners, franchise customers, and stakeholders. I bring not only experience, but also a clear strategic vision and the drive to establish Mattos Tactical Solutions LLC as a reference in the U.S. training market.

Research shows that entrepreneurial activity, meaning the creation of new business is the backbone of local economy, what supports the country's GDP and also what helps the stock market grow.[11]

Small business, created by entrepreneurs are disproportionally responsible for job growth, as small companies create more than 1.5 million jobs per year in the United States, which correlates to 64% of the total new job growth.[12] With this in mind, the Company, under my leadership, will bring uncalculated results and value to the U.S economy.

According to a precedent set for by USCIS, ''(a)n endeavor that has significant potential to employ U.S workers or has other substantial positive economic effects, particularly in an economically depressed area, for instance, may well be understood to have national importance. '' id. at 890. [13]

My petition will generate 20 direct jobs in benefit of U.S workers, with positive economic effects in the state of Florida and Texas (initially), having complied with USCIS understanding of national importance.

The Science, Technology, Engineering and Mathematics (STEM) Talent Gap

The national STEM talent gap in the United States extends beyond traditional academic disciplines and increasingly encompasses applied technical fields that require advanced skills, innovation, and interdisciplinary integration. The area of tactical training, security consulting, and crisis response directly aligns with this broader definition of STEM, as it demands proficiency in applied science, human factors engineering, data-driven risk analysis, and the integration of technology into real-time decision-making environments.

---

[11] Source: https://www.entrepreneur.com/leadership/why-entrepreneurship-is-the-engine-of-economic-development/363407

[12] Source: https://www.fundera.com/blog/small-businesses-job-creation#:~:text=According%20to%20the%20Small%20Business,jobs%20in%20the%20United%20States.

[13] Source: https://www.uscis.gov/sites/default/files/err/B5%20-%20Members%20of%20the%20Professions%20holding%20Advanced%20Degrees%20or%20Aliens%20of%20Exceptional%20Ability/Decisions_Issued_in_2024/OCT182024_02B5203.pdf

As a security and tactical training professional with over 20 years of experience in military operations and elite police units in Brazil, my work operates at the intersection of engineering-based systems, behavioral science, and technological innovation. The modern tactical environment relies heavily on STEM-related competencies—including the use of simulation software for scenario-based training, ballistic and protective equipment design, surveillance technologies, and data analytics for threat assessment and response planning.

Mattos Tactical Solutions LLC is positioned to contribute meaningfully to this evolving STEM landscape by bridging operational field experience with emerging technologies and methodologies. Our training programs incorporate elements such as defensive systems engineering, communication technologies, incident command systems, and biometric and video surveillance interpretation. Additionally, we emphasize the science of human performance under stress—an area rooted in cognitive psychology and behavioral science—which is crucial for improving decision-making and survivability in high-pressure environments.

By applying these STEM-centered principles within the security and defense sector, we help address a growing workforce gap in technical fields that are critical to national security and public safety. Our mission not only involves preparing individuals to respond to crises, but also equipping them with a systems-based understanding of how to prevent, manage, and recover from complex threats using scientifically grounded approaches.

In this context, the work of Mattos Tactical Solutions contributes directly to the development of a specialized STEM-capable workforce—particularly in areas such as tactical engineering, threat modeling, resilience science, and operational safety systems. Our approach reflects the evolving nature of STEM in national workforce development and aligns with strategic efforts to close the skills gap in high-impact, high-risk industries.

Area of Interest to the United States

The mission of Mattos Tactical Solutions LLC directly aligns with core national interests in public safety, infrastructure protection, and emergency readiness. The U.S. has witnessed a troubling rise in threats to schools, places of worship, transit hubs, and other critical facilities.

According to the **U.S. Department of Homeland Security**, new operational strategies are necessary to counter these evolving threats effectively.

For instance, FBI data indicates that although the number of active shooter incidents in 2024 decreased by approximately 50% from 2023, they remain elevated—70% higher than 2015–2019 levels—with 24 events across 19 states in 2024 alone[14]. These events continue to inflict significant human and social costs, underscoring the critical need for enhanced response training.

The U.S. Secret Service National Threat Assessment Center (NTAC) has underscored that many mass violence incidents are preventable if warning signs are recognized and addressed early[15]. Their latest 2024 guide explicitly recommends the establishment of behavioral threat assessment units within local law enforcement to proactively prevent targeted attacks[16].

Mattos Tactical Solutions offers precisely the kind of customized, scenario-driven training and consulting that addresses these recommendations. Our protocols enhance frontline readiness—improving situational awareness, crisis response coordination, and rapid threat neutralization. By adopting internationally refined methods and adapting them to U.S. standards, we fill a clear gap in current preparedness strategies.

Moreover, this approach supports broader DHS and FEMA initiatives emphasizing community-based prevention efforts. Training public and private security personnel—those most likely to detect early warning behaviors—effectively supplements national outreach like the "If You See Something, Say Something" campaign.

By equipping professionals with field-tested tactics underpinned by threat assessment best practices, Mattos Tactical Solutions strengthens the U.S. security infrastructure. Our work aligns with national priorities in public safety and institutional resilience. In this light, the enterprise represents a tangible and meaningful asset to the nation's capacity to protect its citizens and critical assets.

---

[14] Source: https://www.expressnews.com/news/article/fbi-active-shooter-data-texas-2024-20367005.php?utm
[15] Source: https://www.teenvogue.com/story/school-shootings-secret-service-report?
[16] Source: https://www.secretservice.gov/newsroom/releases/2024/10/us-secret-service-releases-new-guide-state-local-law-enforcement-prevent?

7.2 – Fulfillment of the Requirements Concerning Prong #2 – The Applicant is Well Positioned to Advance the Proposed Endeavor

As has been demonstrated throughout this document, I am well positioned to advance my proposed endeavor, my professional background is directly related to the area of activity of the proposed business.

According to the non-precedent decision ID Nº 199556513, ''the second prong shifts the focus from the proposed endeavor to the foreign national.

To determine whether he or she is well positioned to advance the proposed endeavor, we consider factors including, but not limited to: the individual's education, skills, knowledge and record of success in related or similar efforts; a model or plan for future activities; any progress towards achieving the proposed endeavor; and the interest of potential customers, users, investors, or other relevant entities or individuals.''[17]

I have over 20 years of experience working in the security industry in Brazil, where I have had the opportunity to build professional relationships in the country. I am well positioned to advance the proposed venture under the EB-2 NIW visa category, leveraging my vast experience and specialized knowledge.

7.3 – Fulfillment of the Requirements Concerning Prong #3 – On Balance, it Would be Beneficial to the United States to Waive the Requirement of a Job Offer and thus of a Labor Certification

In reviewing these criteria, USCIS may assess whether, in light of the nature of the alien's qualification or the proposed enterprise, it would be impracticable for the alien to secure a job offer or for me to obtain labor certification; whether, even assuming that other qualified U.S. workers are available, the United States would still benefit from the alien's contributions; and whether the national interest in the alien's contribution is sufficiently urgent to justify waiving the labor certification process.

---

[17] Source: https://www.justice.gov/eoir/page/file/920996/dl

In light of my expertise and extensive experience in the field, the United States would greatly benefit from the establishment of my company, as I am an asset to the advancement of the health care field in the United States, which in turn will generate revenue and provide more job opportunities for Americans.

The traditional labor certification process helps protect U.S. workers, which is important. However, the specialized skills and experience I bring — developed through elite tactical and military operations abroad, combined with proven methods adapted for U.S. needs — are not easily found in the current U.S. labor market. My expertise fills a unique gap by providing advanced training and strategies for responding to increasingly complex threats such as active shooter situations and critical infrastructure protection.

Government agencies like the Department of Homeland Security, FBI, and Secret Service have repeatedly emphasized the need for innovative, real-world security training programs. Mattos Tactical Solutions is designed to meet this exact demand by offering practical, effective solutions that improve preparedness and save lives.

Requiring a permanent job offer would slow down the ability to respond quickly and adapt to emerging security challenges. The value I offer is not tied to just one position or employer but rather to the broad impact that well-designed training and consulting can have across many organizations and communities.

By waiving the labor certification and job offer requirements, the U.S. would gain faster access to crucial skills and knowledge that strengthen national security, support law enforcement and private security professionals, and ultimately help protect American communities.

With my over 20 years of experience and academic background, I will be able to identify problems and propose solutions to these challenges, and I have the necessary qualifications to inspect and diagnose all technical issues of the project, providing solutions and training to U.S. citizens and residents who will be hired by the company, following the 5-year plans as outlined in the Financial Plan.

A labor certification process becomes unnecessary because instead of trying to secure employment and compete with Americans for jobs, I will start my own company and employ American citizens and residents, providing employment opportunities and generating revenue and benefits.

The company is therefore of national importance as it will benefit the economy of Florida and Texas and ultimately the United States, as well as provide social security through improved supply chain in American industries.

8. FINAL CONSIDERATIONS

I, Rodrigo Pires Correa de Mattos, bring over 20 years of comprehensive and hands-on experience in military operations and elite tactical police work in Brazil. Over the course of my career, I have served as both a military soldier and a tactical police officer, holding positions that required not only advanced technical skills but also leadership, strategic thinking, and resilience in some of the most challenging and high-risk environments. My operational experience is most notably rooted in the 3rd BAEP (Special Police Operations Battalion) of the São Paulo Military Police, where I was actively involved in combating organized crime. This role demanded exceptional precision, rapid decision-making, and a deep commitment to public safety, often under intense and dangerous circumstances.

My commitment to excellence was formally recognized when I was awarded the prestigious title of Best Soldier of the Year by the Brazilian Army. This honor is a testament to my dedication, discipline, and expertise in military and tactical operations. Throughout my career, I have sought continual professional development and have obtained specialized training in several critical areas, including advanced armament techniques, defensive driving, close-quarter combat with knives, and comprehensive crisis intervention strategies, particularly in managing suicidal crises. These diverse skill sets have given me a holistic understanding of tactical operations that encompasses both the physical and psychological dimensions of crisis situations, enabling me to design and implement effective responses tailored to complex real-world challenges.

Leveraging this extensive background, my goal is to establish Mattos Tactical Solutions, a company focused on delivering cutting-edge tactical training and security consulting services within the United States. The purpose of this enterprise is to empower law enforcement agencies, public safety institutions, and private security professionals by equipping them with the knowledge, skills, and practical experience necessary to effectively counter the growing and increasingly sophisticated threats facing our communities today. I firmly believe that through targeted, realistic, and adaptable training programs, we can significantly enhance the preparedness and operational effectiveness of security personnel across multiple sectors.

Mattos Tactical Solutions will focus on creating strong, strategic partnerships with both public safety organizations and private sector entities. I understand the critical importance of collaboration, intelligence sharing, and mutual support in the security field, and these principles will guide the company's approach.

Our training solutions will be customized to meet the specific needs of each client, recognizing that security challenges vary widely across different environments and operational contexts.

Initially, I plan to establish the company's operations in Florida and Texas, two states that present significant strategic advantages. These states are characterized by large, diverse populations, robust public safety networks, and dynamic private security markets, making them ideal launchpads for the company's services. Both Florida and Texas face unique security challenges, ranging from urban crime to critical infrastructure protection, which require specialized training solutions that are not widely available. By focusing on these regions, Mattos Tactical Solutions will be well positioned to deliver impactful, scalable programs and to expand gradually to other parts of the country as demand grows.

My training programs will integrate proven international tactical techniques with adaptations specifically designed for the U.S. context. These will include scenario-based exercises addressing active shooter response, behavioral threat assessment, crisis negotiation, protective services for high-risk individuals, and coordinated multi-agency operations. Emphasizing hands-on experience and real-world applicability, the company aims to bridge the gap between theory and practice, preparing security professionals to perform effectively under pressure and to save lives.

In summary, Mattos Tactical Solutions is a timely and necessary initiative that responds directly to the evolving security needs of the United States. Through my leadership and more than two decades of frontline experience, combined with a deep commitment to continuous improvement and innovation, I am confident the company will make a substantial contribution to enhancing public safety, crisis response capabilities, and the overall resilience of both public and private security sectors. My vision is to build a legacy of excellence in tactical training and to help foster safer communities through education, partnership, and professionalism.

The purpose of this Business Plan was to demonstrate the viability of the company to be created by me, Mr. Rodrigo Pires Corrêa de Mattos. Thus, according to the evidence here presented, there is market and financial feasibility for the project to be sustainable.